Provincial Librarian

The Wainwright Star

VOLUME V. WAINWRIGHT, ALBERTA, WEDNESDAY, MARCH 26th 1913. NUMBER 25

FARMER SUDDENLY SUCCUMED AT BAXTER

Dropped Dead At His Residence On Last Saturday

We regret very much to hear of the sudden death of Mr. Thos. Sharpe a well known farmer of Baxter Lake district. The cause as yet has not been definitely ascertained. The deceased was working round his premises on Saturday last with his son-in-law, and complained of not feeling very well. He started for the house shortly after but dropped dead before reaching it. Mr. Sharpe has been in poor health for some time caused most likely by the death of his wife last December. It was a very hard blow to him and as he was continually brooding over his great loss, it was no doubt indirectly the cause of his death. The STAR extends its sympathy to the son Fred in his bereavement.

Attending Meeting

Messers C. E. Bird and T. G Cook left on Monday for Mirror and other points on the Mirror-Calgary line. They will also take in the Shriners meeting to be held at Edmonton on Thursday and Friday. This will be the largest Shriners gathering ever held in the Province.

They were accompanied by Mr. K. M. Iverson of Regina who is taking charge of a lumber yard for the Imperial Lumber Co. on the Branch.

FOUND GUILTY OF STEALING FIVE DOLLARS

Judge Lees---Sentenced Hopfe to Two years Penitentiary

Clyde Hopfe of Hughendon who recently appeared before Justice of the Peace Ross on information laid by J. A. McKenzie for stealing the sum of five dollars from a fellow lodger at the Wainwright Hotel appeared before Judge Lees of Red Deer at the court sitting Tuesday. The prisioner was found guilty and when asked by the Judge if he had any thing to say against sentence being passed, replied "Nothing, except that I am innocent". Judge Lees, however, was of a different opinion and handed out a sentence of two years in the Edmonton penitentiary. This is considered to be a very heavy sentence for the offence committed, but did not appear to have any visible effect on the prisoner.

Mr. Maxwell Cook has resigned from the Royal Bank of Canada and is now connected with the Imperial Lumber Co. here.

Mrs. Gerow who has been visiting friends in Edmonton returned last week.

Mr. and Mrs. A. E. Mills who have been enjoying an extended trip through the Southern States arrived in Wainwright on Saturday last.

WAINWRIGHT SCHOOL BOARD TO ERECT SCHOOL COTTAGE

Work Will Be Commenced Soon as Ground is in Condition For Excavating By Broadhurst & Bell, Contractors

The 1913 School Board with Mr. J. H Dawson as Chairman are leaving no stone unturned to keep the Wainwright School up to a high standard of efficiency. The Staff has been increased, a new room opened for the eleventh and twelfth grades and a Chemistry room has been equipped with all the necessities that will enable the students to have a clear understanding of subjects taught both in Chemistry and Science.

In order to meet the demand made for more accomodation on account of the increase in pupils the Board will erect a Cottage School on the School grounds to be used as an Infants room. When it becomes imperative to enlarge the main building the Cottage School will be turned into a janitor's residence. The contract for the new School has been given to Messrs Broadhurst and Bell and as soon as the ground is in condition for excavating the building will be erected.

The Management have also encouraged and supported the Chairman of the Management Committee to give instructions in voice production and singing and at the Concert to be given on Friday night the result of that training will be seen comprising as it does voice production, singing, time, hythm, deportment, elocution and poise. Further interest will be taken in the scholars this Spring and all out-door sports such as football, baseball, tennis and basketball will be arranged for. A flag for the School will be procured and every scholar will be taught to respect and honor "the flag that braved a thousand years".

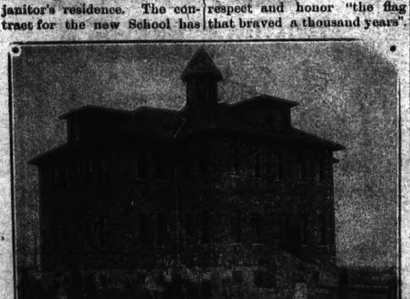

WAINWRIGHT SCHOOL TOO SMALL

COUN. G.H. BEAUDRY

Pen and Ink Sketches of Our Public Men

Councillor Beaudry is one of the young merchants of the town holding down one of the big positions in the Council. He was born at Weedon, P. Q. educated at Montreal and is a University graduate. His forefathers came from France and settled in Quebec over a century ago and it is on record that his great grandfather sailed from Quebec for Rome to stand by and fight for the Pope in the days of antagonism between the Holy See and the Italian government.

The Family have always been strong Roman Catholics and Coun. Beaudry following in the footsteps of his forefathers is a stong supporter of that faith. His hobby is music and he has a weakness for bands. As a boy he would follow a band for miles and as he grows older his taste grows stronger, and he is never so happy as when playing in the Wainwright Band. Bandmasters have come and gone, the personel of the members has changed but Councillor Beaudry has stood by it through all the changes.

He settled in Wainwright in the early days and opened a general store on Main Street, later entering into partnership with E. N. C. Tanguay.

Coun. Beaudry is Chairman of the property Committee a position which entails a great amount of work covering as it does the management of the skating rink.

Mr. P. D. Laird returned Wednesday last from a two months vacation at Lel'as Man Mr. Laird reports having had a very cold winter up there, the thermometer registering 50 to 55 degrees below zero most of the winter. He claims Wainwright is good enough for him.

Mr Martin L. Forster has been appointed returning officer for the Liberal Party for Nomination Day Tuesday April 10th and Polling Day April 17th in connection with the Provincial elections.

Wainwright is getting quite "sporty" with its numerous entertainments, and judging from the size of the audience, it would not appear that the money market is so awful tight.

Monday evening Hann's Jubilee Singers entertained a large audience at the Elite theatre with the usual hilarious selections peculiar to this class of entertainment. The programme which was quite extensive, was of a varied nature, ranging from Rag-time to Grand Opera, and judging from the hearty applause was much appreciated by all. This company is composed of seven members including the pianist, and all have pleasant and musical voices. Hann the basso as usual kept everybody in good humour with his jokes and ridiculous facial contortions.

Weekly Dances

A considerable amount of confusion was caused in connection with the weekly dance last week. It had been postponed till Friday night without anyone realizing that this was Good Friday and therefore not a suitable day for dancing. At the eleventh hour it was decided to change back to Wednesday. This was done and thanks to the efforts of Mr. Covey and others a recorderowd attended. Owing to counter attractions a number of ladies were conspicious by their absence.

Dick Whittington and his Cat Friday night.

Mr. Fred Small wasa business visitor to Edmonton this week returning home yesterday

The Ladies Aid of the Methodist Church, will hold a sale of fancy work and home cookery in Wainwright annex on Saturday afternoon March 29th.

Mr. Alex. Bryce returned Saturday from the Edmonton Hospital where he was being treated for an abscess of the leg. Although not fully recovered he is able to get around with the aid of a cane.

Norman E. Cook, Editor of the STAR has left his home in Fredericton N. B., and is now on his way back to Wainwright. He will stop off at Montreal, Buffalo, and Winnipeg, and expects to reach Wainwright about 1st of April.

MANAGING MILDRED AT ELITE THEATRE APRIL 3RD.

"Managing Mildred," a two-act musical comedy farce, by Scammon Lockwood and Theodore Stearns, appears this season in a brand new dress and many original costumes. The piece has been entirely rewritten, and every number in the brilliant little show is new and composed especially for Juanita Rush, the clever little comedienne and Charles Picquet, both of whom are well known to our local amusement seekers. Two new members are added to the cast and a new four-piece ladies' orchestra, carefully culled from the important musical centres, will travel with this season's "Managing Mildred" Company.

Of the latter, Mae Thomas, formerly solo cellist of the Metropolitan Ladies Orchestra, is heralded and Wilna Baines is the violinist, recently returned from her studies in the Brussels Conservatorie. Miss Baines is said to possess a brilliantly magnetic personality.

Katherine Roberts is the new contrafto, and has the rare honor of having studied with Jean de Reszke in Paris.

Sam Russuck is another new addition in the cast of principals. He is a London baritone.

Another new feature will be the specially painted scenery by the Belgian scenic artist, Paul Henter, who spent last winter in Southern Pines, N. C., where Charles Picquet owns and operates an extensive chicken farm. Mr. Henter took a liking to Charles, otherwise no amount of money would have induced the noted painter to unpack his magic brushes, inasmuch as he had gone south to rest up and—forget. It is a pity we cannot know the details of his romantic exile. "Managing Mildred" will appear in the Elite Theatre April 3rd.

ELECTIONS TO BE HELD APRIL 17TH

Both Parties Working---Conservatives Hold Meetings.

Provincial elections will be held April 17th, and consequently both parties are proceeding to get busy. Mr. G. L. Hudson, the local representative of the Conservative Party has been holding a number of meetings of his clan in various parts of the constituency. George is a very serious as well as busy man just now. The usual sunny smile is lacking (worry and responsibility) unless one happens to be a prospective conservative voter.

Matters are also beginning to hum with the other party. Local meetings have been held by a bunch of the leaders with the object of arranging a plan of campaign. On Friday evening next the Liberals have engaged the Town Hall for the purpose of electing delegates who in turn will nominate a candidate at a meeting to be held Saturday afternoon. In the evening of that day this party will also hold a smoker in the Elite Theatre which will be honored by the presence of several prominent Liberal Members. We welcome the coming election if for nothing more than the excitement it will afford. Business is dull and we all need waking up a bit.

Dick Whittington and his Cat Friday night.

See the full page ad. on another page of this issue it will interest you.

Mr. S. E. James of the Merchants Bank is spending Easter with friends in Winnipeg.

There is a serious outbreak of smallpox in Watrous Sask. Several places of business have been quarantined.

Don't forget the Hospital Fancy dress ball being held in the Elite Theatre to-night. Every body welcome, good music and good time assured.

Mr. H. J. Hacker Proprietor of the Park Hotel arrived from Biggar on Friday. It is expected that his stay will be limited.

Miss Parsons of Edmonton is the guest of her cousin Mrs. J. L. Gerow.

Mr. F. G. Cope of the Union Bank staff left for Edmonton on Friday where he will spend the Easter holidays with friends.

Misses Dola Brunker and Nellie Davis who have been attending business college in Edmonton are spending Easter in Wainwright.

Mr. H. R. Simpson has returned to Wainwright after spending the winter with relatives in Ontario.

Mr. Kaine has assumed the managership of the Wainwright Hotel in place of Mr. Mackenzie who is leaving for Edmonton. Mr. Kaine has proved himself to be a good business man, and under his supervision matters should prosper.

TERRIBLE STORMS SWEEP THE STATES

Cause Terrible Loss of Life And Property Last Week

During the past week violent wind storms have swept through the middle States and our Eastern Provinces causing terrible loss of life and property. The exact death list cannot be ascertained, but, is without doubt very high, while the loss to property will run into the millions.

Geologists might tell us the cause of these terrific winds which have been experienced during the past few years such as that which raized a part of Regina to the ground. They appear to be becoming more frequent and violent each year, and evidently there must be a reason. Some say the world is coming to an end, but then that fact has been anticipated for centuries and yet we are still here.

It is bad enough that the elements should break loose at all with their accompanying destruction, but if it must be, let us hope they will confine operations as far south as possible.

FRUITS GROWN AROUND WAINWRIGHT AND DISTRICT

Mr. S. J. Wigley of Edgerton has taken some very interesting photos of the various fruits grown around the Wainwright district numbering about eighteen in all—The photos have been sent up to Mr. Bruce Walker Commissioner of Emigration who in turn sent them to the Dominion Government and they have been accepted and will be published in book form to advertise the land around Wainwright. The photos will be submitted to the Board of Trade and they will probably be inserted in the new pamphlets that will be issued later.

The fruits that Mr. Wigley has taken are as follows;—Saskatoon, raspberry, chokecherry, bush cranberry, snowberry, baneberry, wolf willow, gooseberry, budcherry, red dog-wood, wild roseberry, strawberry. Much credit is due to him for such painstaking and instructive work, for his photos will not only advertise Wainwright but they will also show that the country surrounding the town can produce small fruits to perfection.

Watrous has an epedemic of small-pox, Hardisty, measels, and other towns are all having their spring troubles. Wainwright has chosen mumps as its specialty.

DR. FREIDMANN'S WONDERFUL CURE

German Specialist Claims Having Cure For Tuberculosis

Most of the STAR readers have no doubt been following with interest the experiments of Dr. Friedmann, the German Specialist who claims to have discovered a cure for Tuberculosis. Since crossing the Atlantic Dr. Friedmann has experimented on quite a number of cases in various stages in several of the large cities of both Canada and the United States. In every case the patients have shown marked improvement, but whether they will be permanent cures or not is impossible to say for some time. The supposed cure is in the form of vaccine which is injected by the means of a hypodermic syringe.

In all the cities visited by Dr. Friedmann hundreds of people suffering from this terrible disease have flocked to him and begged for treatment. Should this prove to be a genuine cure, the benefit to mankind will be enormous. Thousands and thousands die of this dread disease every year, although many societies have been organized and Sanitariums built for the care of consumptives, they do not cure, but merely prolong life a little while, and care for the sufferers as best they may in their last moments. It is doubtful if many people really believe that Dr. Friedmann has discovered the cure, but then everybody believes that eventually a cure will be found for every disease. Let us hope this cure will prove to be a true one.

Held Rehearsal

On Monday afternoon, the school children taking part in the play "Dick Whittington" which is to take place on Friday evening March 28th, held their first dress rehearsal. The entire play, with extras by way of songs and dances, was rehearsed, and with one or two minor exceptions came off without a hitch. It is really astonishing how these children have perfected themselves in their various parts. The costumes are very pleasing, and with the new scenery, the stage setting is worth seeing. Great credit is due Mr. King for the untiring patience he has given to this affair, the success of which is assured. This will be a genuine treat and everbody should take advantage of it, and also incidentally assist the children with their fund.

Miss Nellie Davis who arrived from Edmonton last Saturday is suffering from an attack of measles.

FOUR YEARS AGO

When writing to your friends do not neglect mentioning the buffalo park which in time will become one of the sights of the world.

The snow is rapidly disappearing under the fierce rays of old Sol. these spring-like days. The roads are already in bad condition.

It will be a happy day for the citizens of Wainwright when the village is incorporated and a few sidewalks have been laid.

A Dentist will open an office here shortly.

Musson & Ross have decided to offer a trophy for the baseball tournament here on July 1st.

Vernie Graham has been appointed day operator at the local depot.

Henry Myer returned home Tuesday, after spending a few days in Wetaskiwin renewing acquaintances.

SCOTT'S EMULSION improves the quality of breast milk—It supplies the materials for bone and muscle—If scanty or thin, it makes it rich and abundant.

For bottle babies a few drops of emulsion with every feeding produces marvellous effects—makes new, firm flesh and ruddy health.

SCOTT'S EMULSION is the cream of the purest cod liver oil delicately emulsified into tiny particles resembling maternal milk and each particle is coated with glycerine—no alcohol or stimulant—a wholesome, nourishing, strength-making food.

Mothers everywhere are enthusiastic about *Scott's Emulsion.*

Insist on getting SCOTT'S.

Scott & Bowne, Toronto, Ontario 12-56

CALLS MAGISTRATE A COW

Most Deadly Insult One Can Offer to Paris Policeman

Paris.—The most deadly insult one can offer a French policeman is to say to him: Death to the cows.

A few days ago in the Rennes appeal court M. de Savignon Larombiere, the judge explained to a policeman that a cow was a noble and beautiful animal, and therefore its name could not be considered a term of opprobrium. The next day a vagabond who came up on appeal before M de Savignon Larombiere had his original term of imprisonment doubled. On hearing the sentence the prisoner called the judge an old cow.

Immediately the judge, forgetting his philosophic defense of a few days before, ordered the vagabond's term of imprisonment to be further increased by five years for insulting him.

The Judge (to the accused)— The lady whom you kissed against her will is ready not to press for a conviction if you ask her pardon and express your regret.

Accused (to the petty prosecutrix) —Yes I humbly ask your pardon, but as a truthful man I cannot honestly express my regret.

The Reason Why

Dobbins—I say, old fellow, you are getting thin since you retired from business.

Tobbins (ex-coal-dealer) — That's right. You see, I don't weigh as much as I did.

Minard's Liniment Relieves Neuralgia.

Candidates for the Flitch

London.—The committee of the Dunmow Flitch of Bacon trials have decided to hold the ancient court on August Bank holiday. Already one couple have written asking to be allowed to stand their trial for the matrimonial prize.

Pilgrimage by Motorcycle

London.—Several Irish priests propose making a pilgrimage to Lourdes by motorcycle, says The Motor-Cycle. They intend to land in France, ride to the Pyrenean town and return to the coast via Paris.

At the close of his talk before a Sunday school the bishop invited questions.

A tiny boy with white eager face at once held up his hand. Please sir, said he, why was Adam never a baby?

The bishop coughed in doubt as to what answer to give, but a little girl, the eldest of several brothers and sisters, came promptly to his aid.

Please sir, she answered, smartly, there was nobody to nurse him.

What sort of a chap is old Squallop? Well when you hold out two cigars to him to offer him his choice, he takes both.

FREE ADVICE TO SICK WOMEN

Thousands Have Been Helped By Common Sense Suggestions.

Women suffering from any form of female ills are invited to communicate promptly with the woman's private correspondence department of the Lydia E. Pinkham Medicine Co., Lynn, Mass. Your letter will be opened, read and answered by a woman and held in strict confidence. A woman can freely talk of her private troubles to a woman; thus has been established a confidential correspondence which has extended over many years and which has never been broken. Never have they published a testimonial or used a letter without the written consent of the writer, and never has the Company allowed these confidential letters to get out of their possession, as the hundreds of thousands of them in their files will attest.

Out of the vast volume of experience which they have to draw from, it is more than possible that they possess the very knowledge needed in your case. Nothing is asked in return except your good will, and their advice has helped thousands. Surely any woman, rich or poor, should be glad to take advantage of this generous offer of assistance. Address Lydia E. Pinkham Medicine Co., (confidential) Lynn, Mass.

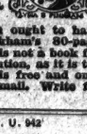

Every woman ought to have Lydia E. Pinkham's 80-page Text Book. It is not a book for general distribution, as it is too expensive. It is free and only obtainable by mail. Write for it today.

W. N. U. 942

GERMANY IMPRESSED BY FRANCE

Extremists Say That Germany Should Have Attacked France Six Years Ago

Paris, France.—France's reply to the increase of the German army is discussed not only in military circles, but also everywhere by the man in the street. The news that the French government proposes to spend $135,000,000 on increased armaments has given the country reason to think furiously.

Germany is filled with confidence about the superiority of her army over all others, and has proudly declared that so long as she was all powerful on land she could well afford to leave Great Britain the command of the sea.

Now however it is becoming clear that Germany's claim is not to go unchallenged, and that the defensive and offensive value of the Triple Entente is going to be fundamentally changed for the better.

It is realized here that the united power of Great Britain, France, and Russia will in a few years become almightiest in the world, both on land and sea and in the air, and that Germany is faced after all with a very heavy task.

The adversaries of the Triple Alliance are now busy showing that it ought never to have been signed, that the association with Austria and Italy is bringing nothing but difficulties for Germany.

The bill for increasing the German peace army to 865,000, at an additional cost of $40,000,000 a year is being discussed by the federal council, and will be passed without difficulty by the reichstag. It must be stated that public opinion is not over-enthusiastic about this new expense, and that any further development would meet with opposition.

Among the wildest of the pan-Germans France's reply to Germany's armament has caused only fury. Germany ought to have attacked France several years ago, they say, when the French army was in a more unfavorable condition. Germany missed her chance, but it is urged that she feels it would be better than two years hence, when France has reached the maximum of her defensive strength.

Fortunately for European peace the government holds a more reasonable view of the situation. Still, the war party is hard at work and nobody knows where it may lead Germany.

FLARING COLORS IN DRESS

Remarkable Costumes Turned Out by Paris Dressmakers for Racing Season's Opening

Paris, France.—Autcuil presented a most brilliant appearance this week on the occasion of the opening of the Paris racing season. Mannequins were conspicuous by their absence, as the fashionable dressmakers have apparently agreed not to send any for the present in pursuance of their new policy of strict secrecy until late in the season.

But the public in general were nevertheless afforded an opportunity of viewing what will be worn this spring by smart women. Never before at such an assembly had colors so startling been seen nor such bewildering contrasts, two, three and even four different shades being worn at the same time.

These flaring colors appear to have absolutely superseded the sober blue serge so popular during the last few years. There is not a single costume of the latter color to be seen.

Another feature which will undoubtedly form a keynote of the spring fashions is the exceedingly elaborate skirt, both in cloth and in silk, fully draped from the back and narrowing to almost hobble skirt dimensions in the hem. An ingenious and picturesque arrangement of the drapery of the skirt, which is cut up in front almost to the knee in the shape of a reversed V, assures perfect freedom of movement.

Low shoes, mostly of bronze color, but in some cases matching the dress and almost invariably with stockings to match, are worn with the new skirts. As to coats, they are usually of the same color as the skirt, but always a brilliant hue, in shape they are generally short cut away. Some of the more popular shades seen today were grass green, Delft blue, and practically every other shade of red, sky blue and bottle green—the latter being generally seen in velvet—or serge, buff and brilliant mauve.

One of the most startling models was that of a coat of extraordinary colored cloth, cut away in front, over a skirt of large check cinnamon taffeta; the skirt revealed very low velvet slippers and embroidered silk stockings. The costume was completed by a collar of brilliant yellow fox fur. Another dress which attracted much attention was of bright red velvet trimmed with skunk, and with a muff to match. Small hats, generally very simply trimmed with either a single quill or lancer plume, appear to be most favored.

The general impression gathered by observers of the first fashionable meeting of the new season is that the spring modes will be calculated to increase by a good deal the luxury expenditure of well-dressed women.

NOBLEMAN CONFESSES TO THE MURDER OF WOMAN

Court and Society in St. Petersburg Excited by Sensational Crime

Berlin, Germany.—A St. Petersburg telegram to the Tageliche Rundschau gives details of a sensational murder mystery which has shaken the innermost court and society circles.

Mme. Tleme, the wife of a wealthy Russian engineer, was found murdered in her home near St. Petersburg a few days ago. She had received several visitors but at the time her body was discovered the house was empty.

The police arrested two prominent members of the aristocracy on a charge of killing Mme. Tleme. One, Baron Geismar, was apprehended at Prechrajenik, near St. Petersburg, and made a confession while himpilicated M. Dalmaiow, a former official of the foreign office. He was also taken into custody.

Both men are widely known in society, and their arrest causes one of the greatest sensations in St. Petersburg in recent years.

London.—Applications for increases of wages by carters and laborers made nearly twelve months ago were dealt with by the Maccleesfield town council, recently.

Massage at the Workhouse

London.—Lambeth guardians propose to establish a massage department at the workhouse infirmary.

Rich Man—Would you love my daughter just as much if she had no money?

Suitor—Why, certainly!

Rich man—That is sufficient. I don't want any idiots in my family.

FIGHT ON EDGE OF PRECIPICE

Officer Bites Through Artery in Wrist of Soldier and Latter Collapses Over Mountain Pass

While struggling on the edge of a precipice on a mountain pass, where a precipice of 3000 feet, has taken place on the south slopes of the Bernina range, between an Italian officer and a private.

An Italian custom houses patrol, under the command of Lieutenant Rocchi, was visiting the Alpine posts in the Valtelina on the Swiss frontier, when the officer had to reprimand a soldier named Colli. This man determined to have revenge.

When the patrol was away on other duty Colli attacked his officer on a lonely Alpine pass and attempted to throw him over the precipice. A long struggle followed, the men being of about equal strength and swarmed.

The officer, to save his life, bit through an artery in the wrist of his assailant, who collapsed from the loss of blood. Soon afterward the patrol arrived and carried Colli to the hospital in the valley, where he recovered.

The military court, which was tried the case of Colli, took into consideration the sufferings and former good conduct of the soldier, and above all the refusal of his officer victim to prosecute, and sentenced Colli to six months' imprisonment.

Peril of the Kiss

Paris.—An action for $10,000 damages has been brought before the third correctional court in Paris by a young woman, who declares that she contracted germs of insanity when her fiance kissed her.

CAN LAUGH AT LIFE'S MINOR ILLS

SINCE DODD'S KIDNEY PILLS CURED HER KIDNEY DISEASE

New Brunswick Woman Tells How She Was Rescued from Ill Health By the Twin Remedies, Dodd's Kidney Pills and Dodd's Dyspepsia Tablets.

Meteghan Allain P.O., N.B. (Special).—Mrs. Joseph G. Savoy, a well-known resident of this place, whose ill-health has been a matter of much concern to her friends, is telling of the cure she found for all her troubles in Dodd's Kidney Pills and Dodd's Dyspepsia Tablets.

"My health is fine now," Mrs. Savoy says, in an interview. "The pains are gone from my side and back, and when I go to bed I can sleep soundly. Before I started using Dodd's Kidney Pills and Dodd's Dyspepsia Tablets I could not eat anything heavy such as meat, but now I can eat practically what I please with no ill effects."

Mrs. Savoy was in a generally run-down condition and her cure came about by using the natural remedies. Dodd's Kidney Pills cured and invigorated her kidneys, thus purifying her blood and improving the circulation.

Dodd's Dyspepsia Tablets insured proper digestion of her food, thus furnishing the body with the nutrition it required. Women with healthy kidneys and sound digestion can afford to laugh at the minor ills of life.

A Hideous Fix

A—I am in a hideous pickle.

B—Sick or drunk?

A—I have not got anything to eat, and all I've got to pawn are my false teeth, and if I pawn them and buy something to eat then I can't eat it.

I never was in such a hideous fix in all my life.

On the train out Medford way, Subbubs got into conversation with a stranger, who remarked: I see you are putting up a good many new buildings.

Yes, answered Subbubs; new buildings are the only kind we put up.

Twelve Drowned in Wreck

Hull, England.—The trawler, Admiral Togo, was wrecked off Reykjavik, Iceland. The crew of twelve were drowned.

PILES CURED IN 6 TO 14 DAYS

Your druggist will refund money if PAZO OINTMENT fails to cure any case of Itching, Blind, Bleeding or Protruding Piles in 6 to 14 days. 50c.

Long Range Airships

Berlin.—Great radius of action, rather than speed is, according to a statement by Admiral Tirpitz in the reichstag to be the chief requirement of the German admiralty in their plans for the development of the naval air fleet.

SOCIALISTS SCORN KAISER

One Calls Him an Amateur Sailor, Unable to Command a Fleet

Berlin, Germany.—The kaiser's activities as a sailor were bitterly attacked by the Socialists in the reichstag during the discussion of the naval estimates.

It was proposed by the government that $3,500,000 should be spent on rebuilding the royal yacht Hohenzollern, on the ground that the vessel, which was built in 1890, is now old and not luxurious, fast or safe enough for present purposes.

Herr Ledebour, the socialist, opposed the proposal, declaring that the naval estimates took into consideration only warships and not pleasure yachts for the kaiser. If the kaiser as commander-in-chief requires an official vessel, said Herr Ledebour, every battleship has special suites of rooms for that purpose. If the kaiser wants a private ship let him pay for it himself.

Another Socialist member went further, declaring that the kaiser was utterly unfit to command any naval vessel, never having passed any examination or test. He was merely an amateur sailor.

Admiral von Tirpitz, the naval minister, protested warmly against the last speech. He declared that the kaiser's knowledge of naval matters was complete, as he had often had reason to ascertain personally during the last twenty-five years.

The government's proposal was finally adopted in spite of the Socialist opposition.

A Near Thing

Dolan met Clancy.

Good morning to ye, Clancy said Dolan. Oi hear that your son Dinny has joined the police force.

No, not exactly, answered Clancy. He hasn't jined them; but he goes along wid them a great deal.

Suffragines

Geneva.—The women of Chaux-de-Fonds, Switzerland, who have formed a league to demand the vote, do not like the word suffragettes and they have substituted suffragines, which they say is more harmonious.

For Croupy Children Keep 'Nerviline' Handy

It Positively Brings Children Out of Danger and Relieves at Once

A Mother Tells Her Experience

"Bringing up young children has its responsibilities under the best of circumstances," writes Mrs. E. G. Pitman, of Holmes Corners, "but when croupy colds add considerable to the worry. My little family of four all went through the croupy era, but I always had Nerviline handy and never felt nervous. I just followed the directions, and I can tell you that nothing brought relief to the poor little things colds than Nerviline.

"In our home we use Nerviline frequently. For cold in the chest, pleurisy, rheumatism, it is simply wonderful. My husband used it for rheumatism, and I often employ it for neuralgic and headache. Nerviline has so many uses that no mother can afford to be without it."

The large family size bottle, which sells at 50c., is the most economical trial size, 25c. Your storekeeper or druggist sells Nerviline, which is prepared by The Catarrhozone Co., Buffalo, N.Y.

VISITED THE WRONG GRAVE

Curious Blunder Made by Officials of Rural Cemetery in England

London, England.—A remarkable burial scandal has been reported to the police at Beeston, Notts, the home of a prominent resident of Beeston, near Nottingham, who died in December last at the age of 74 was buried in the local cemetery which is under the control of the Beeston urban district council. It was noticed at the time by several of the mourners that the wrong grave had been opened, but to avoid a scene nothing was said until later in the day, when members of the family interviewed the sexton. He declared that the Caunt family must have been attending the wrong grave for the last sixteen years.

A few days later a Mr. Daniels visited a cemetery to lay a cross on his son's grave. He discovered that it had been disturbed and that a strange body had been buried there. Failing to obtain satisfaction from the cemetery authorities, he approached a committee of the Beeston council and he, too, received the reply that he must have been attending the wrong grave.

The question was raised at a meeting of the council and the chairman stated emphatically that no error had been made. He admitted that in looking the numbers had been mixed up, but declared that there had been no mistake at the cemetery. A threat to write to the home secretary caused the authorities to reconsider the matter and saddling the blame for the scandal on a former sexton, the council at a secret meeting decided to petition the home secretary for an exhumation order.

Mr. Twigg, the former sexton, who is blamed for the blunder, stated in an interview that no error had been made so far as he was concerned, but suggested that at meeting the wrong place may have been placed against the wrong grave.

Mr. Daniels declared his intention to see the matter righted, even if it cost him all he had.

So great has been the shock to my wife, he said that even now she has not fully recovered from it. It has brought back sad memories of our loss nearly twenty years ago.

A married daughter of the late Mr. Caunt said: It has cut us all up very much to be told that for so many years we have been attending a grave that is not our mother's. We are all convinced that an error has been made.

PREMIER IN SCANDAL

Alleged to Have Spent State Funds for Election Expenses of Party

Vienna, Hungary.—Herr Von Lukacs, the Hungarian premier, is involved in a political scandal which may turn out disastrous for his cabinet. Deputy Desy, former under secretary, in a speech made publicly, accused Doctor Lukacs of having used 4,000,000 kronen (which the government had to receive from a Budapest bank) for the electoral purposes of his party. He made statements which were intended to show that Doctor Lukacs carried out some business in which he personally made some unfair profit.

Doctor Lukacs sued his accuser, but at the trial the court allowed the defendant to bring evidence only concerning the alleged fact of unfair personal profit, while evidence offered with regard to the alleged political corruption of the premier was not admitted.

This caused great indignation among defendant's lawyers, who refused to plead and left the court.

Deputy Desy was sentenced to one month's imprisonment and a fine of 600 kronen for libel.

The affair is causing great agitation in Hungary and various ministers of the former cabinet. Count Andrassy Apponyi and Aidar Zichy publish a statement to the effect that they assume Doctor Lukacs of having used four millions belonging to the state exchequer for the electioneering purposes of his party.

Mum, can you do something for a sufferer in the war of the Balkans?

In what manner did you suffer?

I was proofreader on a daily paper.

She—But how do I know you love me?

He—Why, I can't sleep at nights thinking of you.

She—That proves nothing. Pa can't sleep at nights thinking of you, but I hardly think it is love.

Well Named

What's that you call your mule?

I call him Corporation, answered the old colored man.

How did you come to give him such a name?

Fum studyin' de animal and' readin' de papers. Dat mule gits mo' blame an' abuse dan anything else in de township, an' goes ahead havin' his own way fest de same.

A Different Matter

If I ever get hold of Binks I'll thrash him so that his mother wouldn't recognize him.

What's the matter?

He's been slandering me. He says that I did him out of $25 in a poker game.

Not at all. I heard the remark myself.

What did he say?

He said that you did him out of $25,000 in a cotton deal.

Oh, well, then, I suppose it is all right. I hardly thought he was the kind of man to go round telling stories that reflected on my character.

POLICE IN RAID WITH SHIELDS

Armed With Bombs They Lay Siege to Villa to Capture Noted Bandit

Paris, France.—Armed with bombs and shields and presently clad in what seems to the knowledge of the criminal investigation that Lacombe the notorious bandit and leader of the gang which is responsible for the murder of one and killed the police, had been seen within the last week at Puteaux, Suresnes, and Francouville, three districts on the outskirts of Paris, and that he was believed to be in hiding in one of these suburbs.

At the Paris headquarters the night was passed in extraordinary preparations. M. Touny, head of the municipal police summoned all his available men and distributed them in groups of ten and twelve. Motor omnibuses, armed with machine guns capable of destroying dreadful bombs, chosen as suitable for the assault, were assembled in the central circle, where it is relegated to the category of phantom airship stories, tales of aerial forays abounded as German waiters in London.

Needless to observe, the story from beginning to end is without foundation. What is the British intelligence department about, what are our naval attaches and the naval attaches of other powers about if such a dirigible or aerial vessel has escaped their notice? Thousands of people in this country and abroad know that the raid was not planned, and it presupposes a colossal piece of duplicity on the part of the German admiralty, which is unthinkable.

This fairy tale has often cropped up in former years. The press here poke great fun at the idea. One journal says the 'Engineer' forgot to mention that by pressing a button the chief could be transformed into an aeroplane. Another points out that summer is the proper time for such stories as summer, when the sea is dull and the gigantic gooseberry flourish.

WRONG MAN RELEASED

Prisoner Escapes by Answering Name of Another Man

Paris.—A clever escape from prison has just been made by a man named Charnpeau, who was detained at the Sante Prison.

He was placed in a cell with other prisoners, including a man named Bruteau, who was about to be released. A policeman went to the cell and called the name Bruteau. A man stepped forward, was taken to the office, and after signing a paper in the name of Bruteau, was set at liberty.

Next morning the real Bruteau applied for his release, and the ruse was then discovered. But instead of getting his release, Bruteau has been charged with helping his cell companion to escape.

Attacked by a Tame Lion

Rome.—The young lion which Prince Hasimi till recently took to a factory fancy dress ball in a chariot is being taken out for exercise on a leash in the Zoological Gardens recently, when it got loose. The animal sprang on the infant son of Count Machi, a former Italian minister at Buenos Aires and inflicted a serious wound on the boy's forehead with its claws.

Fair Maid—I wonder what causes the flight of time?

Brilliant Young Man—It is probably urged on by the spur of the moment.

COWAN'S PERFECTION COCOA

A MUSCLE-BUILDING FOOD

Growing youngsters work hard. They need food that is nourishing—food that satisfies the hunger and digests easily. Nothing is better for them than Cowan's Perfection Cocoa. Ground from the fresh Cocoa Beans, it has all the food value of pure Cocoa. It builds up the muscles and makes children healthy and strong. ¶ A cup of Cowan's made with half or one-third milk is a properly balanced food—one that the most delicate stomach can digest. And it is so delicious that it tempts the appetite when all other foods fail.

YOUR GROCER HAS IT

THE COWAN COMPANY, LIMITED TORONTO, ONT.

BOSCHEE'S GERMAN SYRUP

WORMS

Worms! What's the matter at "sea." Stomach and bowels worry you. Don't you know that Worms are the cause of most of your troubles? Get rid of them. Don't physic your stomach and bowels. Get a bottle of Boschee's German Syrup and worms will be passed from the system, and you will feel well and don't "worry." Worms are dangerous. Fun outside with safe results, but not with worms. Get rid of them with Boschee's German Syrup.

SPOHN MEDICAL CO., Chemists, Goshen, Ind., U.S.A.

AERIAL TALE AMUSES GERMANY

Ridicule Evoked by Sensational Article in British Technical Journal

Berlin, German.—The statement published in the Engineer that the German navy had adopted and was secretly completing a number of aerial dirigibles, furnished with an aerial gun capable of destroying dreadnoughts, caused considerable amusement here, especially in naval circles, where it is relegated to the category of phantom airship stories, tales of aerial forays abounded as German waiters in London.

Needless to observe, the story from beginning to end is without foundation. What is the British intelligence department about, what are our naval attaches and the naval attaches of other powers about if such a dirigible or aerial vessel has escaped their notice? Thousands of people in this country and abroad know that the raid was not planned, and it presupposes a colossal piece of duplicity on the part of the German admiralty, which is unthinkable.

This fairy tale has often cropped up in former years. The press here poke great fun at the idea. One journal says the 'Engineer' forgot to mention that by pressing a button the chief could be transformed into an aeroplane. Another points out that summer is the proper time for such stories as summer, when the sea is dull and the gigantic gooseberry flourish.

Marion Bridge, C.B., May 30, '02.

I have handled MINARD'S LINIMENT during the past year. It is now the best Liniment asked for here, and unquestionably the best seller of all the different kinds of Liniment I handle.

NEIL FERGUSON

PHOTOGRAPHS OF AARON'S TOMB

Explorer Covered by the Rifle of an Arab Fanatic While He Did It

London, England.—Lecturing at the Camera Club he gave his travels in Egypt and Arabia Julian Grande stated that he succeeded in entering the shrine called Aaron's Tomb on the top of Mount Hor, which is closely guarded by Mohammedans, and in taking a photograph of the interior, though he was covered by the rifle of an Arab fanatic.

He found there not only some Arabian inscriptions but also certain Hebrew letters which had evidently been cut at a remote date, as for ages no Jews had been permitted to approach this place. He was unable to copy the inscriptions in the brief time available, but he believed that they would yield remarkable information.

Mount Hor, where, according to tradition, Aaron died and was buried, rises sixty miles to the south of the Dead sea to a height of 4780 feet. The shrine on its summit is famous, but has never been examined by a competent archeologist. If the Hebrew inscription is on ancient date, as Mr. Grande suggests, its importance may be great.

The oldest Hebrew that remains is found on the Moabite stone about 850 B.C., now in the Louvre, and an inscription in the tunnel of the Pool of Siloam, discovered in 1880 at Jerusalem, six lines in length and dating to about 700 B.C.

A Remedy for Earache.—To have the earache is to endure torture. The ear is a delicate organ and few care to deal with it, considering it work for a doctor. Dr. Thomas' Electric Oil offers a simple remedy. A few drops upon a piece of lint or medicated cotton and placed in the ear will work wonders in relieving pain.

A $300,000 WHALE

Half a Ton of Ambergris in Huge Monster's Carcass

Wellington, N.Z.—What is described as a record lump of ambergris (a secretion in the bodies of whales, resulting from disease) has been discovered by Captain Larsen, of the steam whaler Norvegia. Ambergris, which is sometimes found floating in the sea is highly valued as a basis in perfumery.

An enormous whale was harpooned by a boat's crew and nearly half a ton of the precious substance was taken from its body. An expert chemist has pronounced it to be real ambergris and worth about $300,000.

Sure Proof

Blake—What is the matter with your little sister?

Gracie—Chickenpox, I believe.

Blake—What makes you think that?

Gracie—Cos I found two feathers in her bed this morning.

800 BABIES MARRIED

Given Sweets to Keep Them Quiet During the Ceremony

Bombay.—Four hundred weddings were celebrated simultaneously at Surat among members of the Lewa Kunbi caste.

None of the brides were over 12 years of age, the majority being from 7 to 9 years old, while the bridegrooms varied from 14 to 20.

Most of the contracting parties sat or lay on the laps of their parents during the ceremony, and were given sweets to keep them quiet.

The caste only celebrates weddings every ten or twelve years.

Only the uninformed endure the agony of corns. The knowing ones apply Holloway's Corn Cure and find relief.

INVENTOR RESCUED FROM WANT

Honors at Eighty-Five for Man who Lived for Years in Poverty

Paris, France.—At the age of 85 and leading the lately a life of poverty, M. Charles Tellier, the inventor of a system of cold storage, was decorated recently with the cross of the legion of honor and entertained at a banquet by the International Cold Storage Association.

For a few months ago it was found that the inventor was living almost in want and a subscription was raised which provided for his simple wants. His story had been that of many inventors before him. He sacrificed his life to science and thirty years ago found a method of freezing food by means of two new chemicals—methylic ether and trimethylamine. He developed his theories in daily laboratories, perfected his success, and in 1876 constructed a ship, La Frigorifique which took 5,000 tons of frozen meat from Rosen to La Plata and returned with the first cargo of what has since become an article of world-wide trade.

What He Could Do

Small boy (to porter)—I say, mister, want me to help you?

Porter (contemptuously) — Bah! What kin you do?

Small Boy—Me? Oh, I'll grunt while you lift.

Do not be misled—Ask for "PERRIN'S" Gloves and look for the trade-mark.

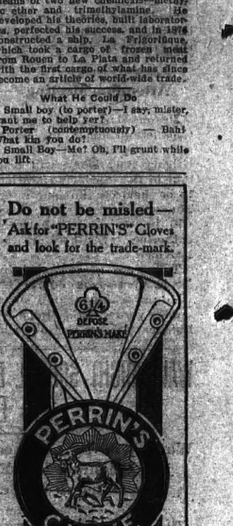

Perrin's Gloves are famous for their Style, Fit and Finish.

Gloves that are NOT stamped with either the trade-mark or the name "Perrin's Make" are not the genuine.

HARNESS FOR THE SPRING WORK

We have a large stock of first-class harness at a reasonable prices. Call and see this and get prices before going elsewhere. All repairs executed neately and promptly.

A. SCOFFIELD

HARNESSMAKER - - WAINWRIGHT, ALTA.

FARMS FOR SALE OR RENT

Parties looking for Farms would do well to see us before buying as we have some of the best bargains offered in Wainwright District

We Also have some of the best houses and business lots in Wainwright. It will pay you to call and see these

SMITH BROTHERS

Wainwright - - Alberta

FILL UP YOUR COAL BIN

The cold Winter is coming and an advance in the price of Coal will be made after this month, so

SECURE YOUR COAL NOW

Famous Galt, Pennsylvania Hard Black Diamond and Tofield Coal

Always in stock. All kinds of Domestic Furnace and steam coal

All Orders Given Prompt attention

THE WAINWRIGHT FUEL CO.

H. Y. PAWLING, Manager

Main Street - - Phone 28

Buffalo Livery Stable

LIVERY, FEED & SALE STABLE

All kinds of Livery Work done.
Buffalo Park a specialty.
Good accomodation for Farmers
Will buy good hay anytime.

CHRIS LARSEN - - Proprietor

MASSEY HARRIS MACHINERY

I beg to announce to the general public of Wainwright and to the farmers of the district, that I have taken over the agency for the Massey Harris line of machinery If in need of machinery of any kind give us a call.

HERBERT SMITH

First Avenue - - Wainwright

Subscribe For The STAR

W. B. CRAWFORD & CO.

REAL ESTATE & BUSINESS BROKERS

WAINWRIGHT - ALBERTA

LANDS
LOTS
LOANS

-- ON --

Most Favourable Terms

Genuine Snaps in Lots and Farm Lands

W. B. CRAWFORD & CO.

MAIN STREET - - WAINWRIGHT

You can pay goodbye to constipation with a clear conscience if you use Chamberlain's Tablets. Many have been permanently cured by their use. For sale by All Dealers.

The Wainwright Lodge No. 45 I. O. O. F.

Meets every Monday at 8 p.m. in the Wainwright Hall. Visiting Brethren cordially invited to attend.

G. L. Hudson, N. G. — Robt. Keast, R. S.

DENTAL

DR. J. W. McQueen, Licentiate of Royal College of Dental Surgery and of Haskell Post Graduate College Dentistry, Chicago, Ills. Wainwright. At office in Wainwright every 1st and 3rd Monday and Fourth Monday of each month.

LEGAL

H. Y. PAWLING, B.A., L.L.B., Barrister-at-Law, Advocate, Notary Public etc.

Special attention given to collections. Money to Loan. Fire and Life Insurance written. Office, East of Merchants Bank on Second Avenue

Bowerman & Goulet

Licensed Auctioneers for the province of Alberta

Sales Held in any part of the Province

Write for particulars before consulting other auctioneers.

WAINWRIGHT - ALTA

Chamberlain's Cough Remedy has won its great reputation and extensive sale by its remarkable cures of coughs, colds, and croup. It can be depended upon. Try it. Sold by All Dealers.

You judge a man not by what he promises to do, but what he has done. That is the only true test. Chamberlain's Cough Remedy judged by this standard has no superior. people every where speak of it in the highest terms of praise. For sale by All Dealers.

The Merchants Bank OF CANADA

ESTABLISHED 1864

Paid-up Capital : $6,000,000 Reserve Fund : : $5,400,000

E. F. HEBDEN, General Manager
SIR H. MONTAGU ALLAN, C.V.O. President

THE FOLLOWING COMPARATIVE FIGURES SHOW THE GROWTH OF THE BUSINESS OF THE BANK

May 31	Paid-up Capital	Reserve Fund And Undivided Profits	Total Deposits	Total Assets
1900	$6,000,000	$2,650,686	$17,008,304	$29,583,521
1902	6,000,000	2,725,305	20,302,805	34,168,284
1904	6,000,000	3,218,959	25,960,153	39,682,572
1906	6,000,000	3,674,596	35,509,959	49,541,955
Nov. 30				
1908	6,000,000	4,400,997	41,327,872	50,598,625
1910	6,000,000	4,999,297	54,779,044	71,600,058
1911	6,000,000	5,458,878	63,494,580	81,928,961

This institution is one of the oldest Banks doing business in Canada. Having 187 branches, extending from the Atlantic to the Pacific, and satisfactory arrangements at all other points, it has all necessary collecting and exchange facilities

WAINWRIGHT BRANCH S. E. JAMES, Mgr.

NEW RESTAURANT

I wish to announce to the general public that I have opened a first class restaurant and confectionery store on Main St. in the building lately vacated by the Gem Confectionery.

CHOP SUEY AND NOODLES A SPECIALTY

CHARLEY HING - PROPRIETOR

THE DEPOT

RESTAURANT

Meals served at all hours at the usual town rates

Quick Service. Short Orders a Speciality

C. W. FREEBODY

MANAGER

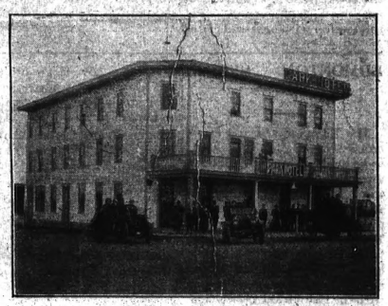

THE PARK HOTEL --

HACKER BROS. Proprietors

Wainwright - Alberta.

A completely modern house. Steam heated throughout. Open plumbing. Rooms well-furnished and excellent cuisine.

We sell the Celebrated CALGARY BEER

Edmonton Lager, Bass Ale, and Guinness's Stout

WAINWRIGHT, : : : : Alberta

The Imperial Lumber Co., Ltd.

Weare headquarters jor Everything in the Building Line

Lumber, Shingles,
Laths, Lime, Cement,
Wood Fibre, Wall
Board, Felt, Paper,
Doors, Windows

Best Grades at lowest prices. Full Stocks always on hand

Give us a call Before Building We can save you Money

The Imperial Lumber Co., Ltd.

Here is a message of hope and good cheer from Mrs. C. J. Martin, Boone Mill, Va., who is the mother of eighteen children. Mrs. Martin was cured of stomach trouble and constipation by Chamberlain's Tablets after five years of suffering, and now recommends these tablets to the public. Sold by all dealers.

FOR SALE—300 Bus. Red Fife Seed Wheat, grown on breaking first prize Wainwright Fall Fair 65 cts. per bus. Apply R. S. Carey,
23-25 N. W. 6-40-4 W. 4th.

FOR SALE—About 600 bus. registered Banner Seed Oats at a reasonable price, all cleaned and ready to sow. Apply, John Brown, N. E. 30-44-5 W. 4th.

Children are much more likely to contract the contagious diseases when they have colds. Whooping cough, diphtheria scarlet fever and consumption are diseases that are often contracted when the child has a cold. For the quick cure of colds you will find nothing better than Chamberlain's cough Remedy. It can always be depended upon and is pleasant and safe to take. For sale by All Dealers,

Many suffers from rheumatism have been surprised and delighted with the prompt relief afforded by applying Chamberlain's Liniment. Not one case of rheumatism in ten requires any internal treatment whatever. This liniment is for sale by All Dealers.

Wesley Small

FUNERAL DIRECTOR and Licenced Embalmer

COMPLETE STOCK OF FUNERAL SUPPLIES

Prompt and carefull attention exercised AUDITORIUM BLOCK

Now-a-days when people want anything they look in the newspaper to find where to get it. If they want the service of a tradesman or mechanic they expect to find a card in the paper. They look for it. If they fail to find it what must they think. If they find one ne advertiser gets the job. Judicions advertising pays.

TO RENT—Farm with 125 acres broken, good buildings and well all fenced four and a half miles from town. Apply Imperial Lumber Co.
23xt.f. Wainwright

WIRE! WIRE!

We have just received a carload of above and are prepared to supply your wants at right prices,
4 point wire—2 point light or heavy spring and woven wire in all heights.
Get your supply now before the sleighing goes.

MUSSON & ROSS

Corner Hardware Store - - Wainwright, Alta.

For tea you can't beat LIPTON'S TEA

Sole Agents for Wainwright---The G. H. Beaudry Company

THE WAINWRIGHT STAR

MAIN STREET, WAINWRIGHT, ALBERTA

SUBSCRIPTION $1.00 a Year in Advance.

Contract advertising rates in the Wainwright Star can be obtained on written application. These prices necessarily vary with duration of contract. Short date rates are charged, where no contract is made.

Legal and Municipal advt., first insertion 15c per line; each subsequent insertion 5c per line. Discount of 25 per cent. allowed as per body type of advt.

Local reading advts. 10c per line per issue.

Advts. such as 'Strayed,' 'For Sale,' 'Wanted,' etc., three insertions for $1.00. Cash with order.

News Stands where the STAR is Sold—Red Cross Pharmacy, and The Wainwright Pharmacy.

WAINWRIGHT ALTA., WEDNESDAY, MARCH 26th 1913

NO man who makes a practice of being dishonest and repudiating his just accounts even amounts to anything. In the commercial world they never get to the quarter pole. The successful businessman thinks more of his credit than he does of his wife, for he knows that if his wife leaves he stands some show of getting another, but if his credit forsakes him he is up against it. He can have but one credit and in any case not another for many years. It seems strange that with all this in mind that young men starting out into the world will beat little bills at restaurants, borrow fifty cents and smaller sums from friends and refuse to repay it. When it comes to paying debts, "Honesty is the best policy" to follow.

HONESTY THE BEST POLICY

THE STAR has been informed by no less than four former residents of the town that the reason they decided to leave this vicinity was because the Buffalo Park was here. They foresaw the results which must follow if the park was to be allowed to remain. Fearing the future evils of unoccupied land they sought another place in which to carry on their activities of life. And knowing this is it not reasonable to suppose that many fear to come for this very reason? Those who are here know the evils of the park. At Ottawa they don't care.

BUFFALO PARK DROVE THEM OUT

FARMERS are the decided producers of the world. The farmer is the most independent man in society, has the fewest perplexities and reverses and the greatest per cent of success—the least cause for worry and fretting. It is true that he may worry, predict dry seasons and many, many disasters, do much to annoy himself, if he choses, but no one has less occasion for such unrest since no business is any surer of yielding a fair return for any expenditures of labor and general outlays. How many turn and look with longing eyes at the merchant and almost envy him his calling. But remember that ninety-eight per cent of the merchants fail, at least once during their career. Mercantile life is but little less than a constant round of care, perplexity, anxiety, with almost a constant expectation of sad reverses, in connection with financial crises.

FARMER SHOULD BE MOST CONTENTED

EDMONTON SPRING SHOW

The Edmonton Spring Show and Sale of pure-bred live stock, to be held on the Exhibition grounds under the auspices of the Edmonton Exhibition Association on April 2-3 promises to be a big success This is of course very gratifying to the Alberta Provincial pure-bred Societies, under whose management, in conjunction with the Exhibition Association, the Show and Sale are being conducted. A large number of entries have already been received, including Holsteins, ayrshires, beef and dairy shorthorns. The show of horses will also be a management feature of the Show. Edmonton has already made a name second to none in Western Canada for shows of livestock and this year promises to be better than ever.

The farmers of the Province are fortunate in being able to secure pure-bred stock in this way. For many years to come, the demand for good stock will far exceed the local supply, and many far-sighted farmers have already signified their intention of taking advantage of this opportunity to secure foundation stock from which to build up herds.

Excursion rates on all railways, single fare return, good going April 1st, 2nd and 3rd and returning up to the fifth.

WANTED—A good girl no washing, no cooking, evenings free. Apply,
3 ins. Mrs. Watson.

TO RENT—A stable after April 11th. Room for five horses. Apply STAR Office. 3ins.

W. G. STOTT & SON

Painting
Paper Hanging
Kalsomining

CARRIAGE PAINTING
A SPECIALTY

THE TARIFF AGITATION

Calgary Standard Notes American Tariff is Much Higher Than Canadian

There are many who are hoping that, as our largest export trade is with the United States, as a near market, the new president will remove a few bricks from the top of their tariff wall, to admit our goods on easier terms than hitherto. Many are arguing that in such an event Canada should reciprocate by lowering her tariff on United States imposts. Advocates of such a policy are doubtless unaware that the tariff of the United States is much higher than that of Canada. The average ad valorem rate of duty imposed on all dutiable goods during the fiscal year 1911 by the United States against other countries was over 41 per cent., while that imposed by Canada against other countries was only 26 1-2 per cent. That is, the average United States rate against the world was 15.55 per cent. higher than the Canadian. Moreover, the average ad valorem rate of duty imposed on Canadian dutiable goods is only 26 per cent. By all means let the United States reduce their tariff until it reaches the level of the Canadian tariff. This will put the two countries on an even trading basis. During the year ended the last of March of last year, we imported from the United States goods valued at $356,358,179, and exported to the United States goods valued at $120,534,993. With equal tariffs, the balance of the trade will be more in our favor.—Calgary Standard.

THE TALL CHIMNEY

Hamilton's Lesson to Canada in Factory Development

Hamilton exhibits probably the best fruits of moderate protection to be found in Canada. During 1912 alone that city received from the United States five big factories which will invest approximately two million dollars at once, and more in the near future. These five factories will manufacture steel cars of all kinds, steel and malleable castings, porcelain-ware, and air-brake and other railway equipment. The two thousand employes will require at least four hundred new houses in which to reside with their families, besides a number of new stores from whose counters merchants will sell them the daily necessaries of life. In addition to these five big firms from the United States, there are a great many smaller ones coming from the States to Hamilton, and also a large number of purely Canadian firms which will begin operations in that city duing the year.

BRITISH WAGES

More Importation of Manufactured Goods Would Lower Canada's Wages

The manufacturers of Canada have been severely censured for opposing any increase in the British preference. Industrial Canada has been attacked by a dozen newspapers for making this statement: "We want to see less British and foreign manufactures come in, and more made in Canada." Employees of industrial concerns, who feel disposed to vote for politicians who want to lower the duties against British goods should study the following Government statistics dealing with wages.

Of the eight million adult wage workers in England:

Four per cent. receive less than $3.65 a week.

Eight per cent. are paid from $3.65 to $4.87.

Twenty per cent. receive from $4.87 to $6.10.

Twenty-one per cent. get from $6.10 to $7.30.

Thirteen per cent. get from $9.75 to $10.96.

And only six per cent. get more than $10.96. per week.

The people who receive these wages make goods which are partially kept out of Canada by the duty. If the duty is lowered, more British goods will enter Canada. If Canadian manufacturers have to cut selling prices to meet the increased competition, part of their loss must fall on their employees. Do Canadian workmen want these wages?

A $15,000 warehouse will be erected in Regina, Sask., for the Garden City Feeder Co.

Woodland Dairy, Limited, Edmonton, Alta., has recently been incorporated with an authorized capital of $100,000.

It is stated that the Canadian Fairbanks, Morse Co., Chicago, Ill., will establish a warehouse in Edmonton, Alta.

The Regina Flour Mill Co., will erect an elevator and a flour mill with a capacity of 2,000 barrels per day, in Regina, Sask.

H. C. Struchen, of Minneapolis, Minn., will establish a $250,000 paper mill in Prince Albert, Sask.

It is remarked that the mail order houses have not relaxed their efforts to get business just because a few dull months in the year appear. They ever lastingly keep at the advertising end of their business.

FLOUR

THE BEST IN ITS CLASS

CREAM OF THE WEST has no equal
GILT EDGE good as any other make
BUFFALO O. K.
OUR GRAHAM, CREAM GRITS and WHOLE WHEAT FLOUR beats them all
ask your grocer

GRISTING

WAINWRIGHT MILLING CO.

ELITE THEATRE
ON
FRIDAY, MARCH 28TH, 1913
50 DICK WHITTINGTON & HIS CAT 50
PERFORMERS
UNDER THE MANAGEMENT OF H. C. KING
Admission 75c. - - - Children 25c
Doors Open at 8 o'clock

The Rexall Store

We never Substitute

Your health and sometimes your very life depends upon the quality of medicines you take. Know when you get your medicines from us that you never get cheap, old drugs. We fill prescriptions with exactly what your doctor prescribes, and we use nothing but fresh pure drugs.

Come to OUR Drug Store.

WAINWRIGHT PHARMACY

Main Street - Wainwright, Alta.

MY BOOTMAN

THE MAN WITH THE SMART

STYLE CRAFT CLOTHING

SPRING GOODS NOW SHOWING

THE WISE MAN Does not buy his lumber on the basis of price only. He realizes that it is not so much what he pays, but what he gets for what he pays, that counts.

As one of our customers remarked the other day the first cost is not the last cost.

There are many "hooks" in the lumber business, we have none baited. In no other line, perhaps, do you rely so strongly on the honesty of the dealer.

Ask our customers what sort of treatment they get at this yard.

Wainwright Lumber Co., Ltd.
"THE LUMBERMEN."
P. W. DEVESON - - - - Manager

THE WAINWRIGHT LIVERY
COLIN CATTLEY - Proprietor

All kinds of Livery work Done

Good accomodation for the Farmers

HAY BOUGHT AT ANYTIME. PHONE 27

THE WAINWRIGHT LIVERY

UNION BANK OF CANADA

Paid-up Capital, Reserve Fund and Undivided Profits (over) $8,375,000
Total Assets (over) $69,000,000

A Network of Branches Throughout the West

In the three Prairie Provinces there are over 105 Branches of the Union Bank of Canada—and the Head Office is now in Winnipeg. This means an exceptional banking service for the Western business men, farmers, ranchers, grain buyers, miners and everyone else who earns and handles money.

If you live far from town bank with us by Mail. It is convenient and very satisfactory.

Wainwright Branch E. K. Smith Manager.

Cassidy & Coolen

Heating and Sanitary Engineers

Furnace Work a Specialty
Cornices, Skylights and Metal Roofing, etc.
Everything in the Sheet Metal Line

Garbage Cans and Ash Barrels as Ordered by the Board of Health for Immediate Delivery

Pioneer Meat Market

Fresh Salmon and Halibut every Thursday

For a juicy roast,
A tender steak,
A crispy chop,
Bacons and Hams
with just the right
juicy flavor

HIKE OR PHONE TO US

Your every want will receive prompt and careful attention

Pioneer Meat Market

E. F. MOTT, Prop'r.

You Can Get Fresh Bread

left at your door daily, 14 Loaves for $1.00

Confectionery and Ice Cream

Moirs First-Class Chocolates at 50c lb

The Wainwright Bakery

A. CULLEY - Proprietor

The Wainwright Hotel

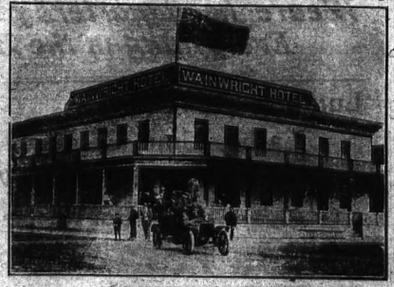

McKenzie & Kaine, Proprietors

Fine Assortment of Choice Liquors

Superior Cuisine Excellent Liquors

A Home for Everybody - The Best in the West

Well Drilling Machinery

You can make big money selling wells. This is one of the few lines of work that are not over crowded. The demand for wells is far greater than can be supplied by the machines now at work. Well Drilling measured first year prices. We build the celebrated Howell line of Well Machinery for making deep or shallow wells, of all kinds, for all purposes and in all kinds of ground. Our machines are the most handsome on the market, contain all the latest improvements, are extremely strong and simple, do perfect work, are easily operated and are very fast workers. Write to-day for our free Catalog.

R. R. HOWELL & CO., Minneapolis, Minn.

The Red Streak
By Wilmot Kaye.
Ward, Lock & Co. Limited
London, Melbourne & Toronto.

(Continued.)

Sir Basil, as Commissioner, I can only condemn your action, he began severely.

You ought to be thanking me for your life. If you had come forward to make the arrest, we should have all been killed. Basil answered pleasantly.

You should not have acted without consulting me.

Basil did not answer, except with a smile, for he realized that the Commissioner was suffering from an acute attack of jealousy, which was perhaps only natural.

It will be fully three days before they can get reinforcements here. I'm wondering if they won't decide to sacrifice Mwampu. He's an old man, and there will be plenty of sapiranta for his position. Do you think we should try to stick it out here or make our way to the coast?

If we leave this place they will certainly try to take us by surprise.

Perhaps you are right, Basil answered reflectively.

A little later he paid a visit to Mwampu, who gave him a look that was eloquent of the deepest reproach.

You tell me you are my friend, and why you go do this? the latter asked with a groan.

If I do do it you go kill dem Commissioner. I speak true?

You speak true. He be dam fool. No. You fit for tell your people pay dem tax.

I no fit. They go kill you and me. They make my son chief, Mwampu answered mournfully.

The next day the headmen came and asked to see their chief. Their request was granted, with the condition that Basil and Matthews should be present at the interview. Now there is no sentiment about the native, and he was plainly intimated to Mwampu that he must be sacrificed to the general good. He appealed to them to make their submission, and there was nothing horrid in his appeal. In fact, his face was expressive of terror and his voice became hoarse with excitement, when he realised that they were not inclined to listen to him with favor; and when they departed he collapsed completely.

Matthews had not been idle, and with the help of his non-commissioned officers had done everything possible to defend the place. But it was evident that no prolonged resistance could be made, and that their only hope of safety was in the quick arrival of reinforcements.

However, no attack was made that night, and the following morning passed without any aggressive movement having taken place, but in the afternoon a large party advanced to the attack, and commenced to fire briskly, without doing much damage, for the rifles were old, and the ammunition defective. The defenders were much more successful in their shooting and succeeded in keeping the enemy at a distance.

During the night Wells lights were kept burning, and next morning the day passed without impression having been made upon their defences, Basil began to hope, that they were safe. The native has an innate dislike of making any frontal attack, and they could not realise that mere weight of numbers would have given them success if they had had the courage to sacrifice a few lives. Besides, the presence of their chief among the enemy made many of them hesitate, for he had been an admirable ruler.

Basil was with Mwampu when the first sound of the bugles of the P.M.O. had pronounced her to be out of danger.

But I should strongly advise your Excellency to send her home as soon as possible. She is very young to be in this climate, he had wound up.

She shall go at once, Sir Philip answered decidedly, and at once sought Joan, who was seated on the verandah.

Joan, dear, you are well enough to travel—and there's a steamer in tomorrow, he began, and could not banish a degree of nervousness from his manner.

Joan gave him a quick look and turned away without answering.

There is nothing to keep you here he went on hurriedly, and then she faced him with an air of determination.

Father, I must stay here, she said quietly.

It is impossible, my child. Don't force me to speak harshly, but—

I have much better chance of getting well if I stay here. But I want to ask you a question. Have you and Basil ever talked together about me?

Sir Philip was surprised at the question; and his first idea was to answer evasively; but he quickly realised that Joan had made up her mind to speak frankly, and should not be put off easily.

We have often talked of you.

Has Basil ever told you that—that he cared for me?

The question was asked with difficulty, and Joan's face became deeply flushed, but she did not waver.

Yes, but at the same time he recognised that his love was hopeless.

But why? she asked calmly; and now the color vanished from her face.

I like Basil, and he has acted most honorably; there are circumstances which prevent him from asking any young girl to be his wife.

I suppose you laid stress on these circumstances?

He is not the man I should choose to be my daughter's husband, he answered impatiently.

Surely your daughter might have some say in the choice of her husband. These circumstances of which you speak—what are they?

Sir Philip was surprised at the change in her manner, and by sighed. Joan was no longer a child, but a woman—a woman who evidently meant to fight for her happiness.

I repeat that I like Basil Thorn; but there is in fact one fact his father had he lived, would have been hanged, he said, with intentional brutality.

Sir Basil is to be punished for his father's sin?

That is not all. You forget that he himself was guilty of conduct that caused him to leave the Colonial service.

He only gave a brute the punishment that he deserved, she answered vehemently.

Sir Philip's concern dispersed, and he sat down by Joan, placing his arm affectionately around her.

Joan, dear, you must know that I am only thinking of you. We were more or less strangers until the last few months, but I love you very dearly. In this matter you must let me judge for you, and I tell you that you can never marry Basil. You are young and will soon forget him, he wound up with a cheerfulness that he did not feel.

She turned her face towards him and allowed her eyes to meet his, and did not try to hide from him the passion that moved her.

I love Basil, as I believe that he loves me, and I care for nothing else. When he asks me to be his wife, I think I shall be the happiest woman in the world.

You will never ask you, he broke in quickly.

If you have bound him in any way then—you must free him. Father, I am no longer a girl and if you have made me better, you would understand that I am not one to give my love lightly. I love Basil with everything. You talk like a sentimental school-girl, he answered coldly.

I wish uncle were here. I think he would understand.

Joan had no intention of being cruel, but Sir Philip winced at her words.

He would do as I have done. Do you think that I like making you unhappy. But it's quite useless to talk any more. I will give orders that your trunks shall be packed.

I am not going home. I intend to stay here until I see Basil, she answered quickly.

It is impossible. I have to go away at once, and cannot leave you alone.

I am quite sure that Mrs. Featherstone will allow me to stay with her until you come back. But isn't it very sudden—this journey of yours? she asked with sudden suspicion.

I must leave at once.

Have you had word from Basil?

Yes, he answered reluctantly.

Is there any danger?

The position is certainly serious, but I have confidence in him.

So have I. But I should like to know what has happened.

He told her in a few words, and her breath came quickly when she realised that Basil was indeed in danger.

I am glad you sent him... You have given him a chance, and I'm sure he will not fail, she said in a low voice.

At that moment Captain Wilmot appeared, and from the conversation which followed between him and the Governor, Joan gathered that her father was going himself to deal with the Mwampu difficulty.

When Wilmot had gone, Sir Philip turned to her.

Now you will appreciate that it is impossible for me to allow you to stay here. I may be away for some time and—

If I leave knowing that you and Basil are in danger, I shall never let work. All the time I should be worrying. Father, you will let me stay? she wound up appealingly.

He made no answer, but Joan knew that she had won; her arms were thrown around him and she drew his face to hers.

Father—if you really care for my happiness you will help me—and Basil. If he had been weak or unworthy, he would have told me of his love; but he remained silent, although I let him see how much I cared. Am I right in thinking that you made him promise not to speak of his love?

Yes, and I must admit that he behaved very well.

Joan thought deeply for a few minutes, and he watched her anxiously.

When you see Basil you must absolve him from his promise.

I can't do that, he answered firmly. Why should you choose a man with a clean record? There's Wilmot, who is madly in love with you.

(To be Continued)

OLD WOMAN BURGLAR

Her Raids Made at Night With Gun and Dogs

Paris.—An old woman named Bergeratte, who lived in a tumble-down cottage at Barbery, near Troyes, and who is said to have kept herself by robbing her neighbors, was found dead in her doorway, evidently having been murdered.

The old woman, who had been convicted of theft and was suspected of fire raising, never left her cottage in the daytime and had all her provisions handed to her over the wall of her garden. At night she would go out with a long and mysterious appearance, armed with guns and with two powerful dogs.

The motive for her murder is said to be revenge for depradations committed by her on her neighbors' gardens and poultry yards.

Mother-in-Law as Stakes

Madrid. — Leon Carvallio, having lost in a game of chess with his brother-in-law, Fernando Barbery, Don Troyes, and who is said to have kept herself by pre-arranged penalty of exchanging his mother-in-law for the winner's and taking the latter to live with him.

Her Ideal

London.—A meeting of Essex farmers at Pinmouth formed the Co-operative Utility Rabbit Club for the purpose of breeding rabbits for food.

Wife—How does my new spring hat look, Tom?

Hub.—Um! It looks to me like two weeks' salary.

YOUR RHEUMATISM
is probably due to uric acid in the system—the blood must be purified—the poisonous acid driven out and general health must be improved.
Thousands testify that *Scott's Emulsion* rids the system of poisonous acid by enriching the impoverished blood, and its concentrated nourishment is converted into red blood corpuscles which *drive out rheumatism.*
It is especially valuable to aged people.
Ask for and insist on SCOTT'S.
Scott & Bowne, Toronto, Ontario 12-20

GERMAN PRAISES LLOYD-GEORGE

Believes Insurance Will be Beneficial to England, as it Has Been to Germany

Berlin, Germany.—Doctor Kaufman, president of the imperial insurance department, has just given his views regarding the betterment of national and social conditions in England, which may be expected from the new insurance laws, which recently came into force. The president was careful to explain that he only spoke from his knowledge of German conditions, but that he expected analogous results in England.

There will be, thinks Doctor Kaufman, an enormous reduction in poor law expenditure, in consequence of the insurance laws. Thrift will be supported and nourished, and in millions of cases created. It is a mistake to suppose that insurance will kill a desire to better one's conditions. In Germany insurance has implanted courage to face the future. It will also be so in England.

Secondly, insurance will result in the saving of the people from their greatest fear. In consequence, there will be increased national happiness and higher standards of life and living. In Germany, for example, the consumption per head of population of rye, wheat and meat, notwithstanding the high prices, has largely increased, the deposits with savings banks have enormously risen, and Doctor Kaufman believes that these indications of national prosperity are mainly attributable to the national insurance laws.

Economic development, of course, plays its part, but this development is furthered by the security which insurance in all its branches gives to the working classes, and analogous, similar results may be expected in England.

Thirdly, an improvement in the conditions of life of the worker means improvement in the quality of work done by him. This may be regarded as an industrial axiom.

Fourthly, the new English law will affect the lower strata of people, just as it has done in Germany. That strata hitherto were helpless, but sick insurance and old-age pensions remove their most crying needs. Compulsion for these classes was absolutely necessary. In a few years will be witnessed a new life, new hopes and new ideals in these classes.

Finally, there is the improvement in national hygiene to be expected, especially in all that meets tuberculosis and other national diseases. The hygiene initiative of the insurance laws will be felt from the highest to the lowest classes in the state, but especially in the homes of the poor. In Germany the worker's life has been prolonged; it will be so in England. Great sanatorias will rise in all parts of the country climatically suitable, and the English may look forward to the complete stamping out of certain diseases which have hitherto ravaged the nation.

In conclusion, this high German official said the act at first would probably not run smoothly, but with patience it will become an essential and indispensable part of the social life of the English people.

DOGS CALL FOR LICENSES

Bring Money to Office and Get Papers in Return

London, England.—Two Kent dog have obtained their own licenses.

A dealer's dog with the written message: Please give Sambo his license, at 11.75, walked to the Canterbury postoffice. The clerk took the money and made out the license and gave it to the dog, which walked out to its master waiting outside.

At Rochester, Bob, a cross between an Irish retriever and a terrier, made his fourth annual visit to the postoffice with 11.75 in his mouth and a message from his owner, G. G. Hamar, with a request for a dog's license. Wagging his tail, he sailed for his license and promptly returned home.

Her Ideal

The Inventor—That machine can do the work of ten men.

Visitor—Gee whiz! My wife ought to have married it!

The poor man has one consolation—he will not have to dodge an income tax.

Chapped Hands Won't Bother Yes
If instead of soap you use SNAP, the antiseptic hand cleaner.
SNAP contains no lye or acids, but glycerine and neutral oil which keep the skin smooth and in splendid condition.
Try SNAP for a week and notice the difference. 47
SNAP
Sold from your dealer in drug. Soft compound.

TWIN BROTHERS PUZZLE POLICE

Each is a Criminal, But Which Commits Particular Crime is Question

London, England.—The Stevenage twins, Ebenezer Albert Fox and Albert Ebenezer Fox, age 50 years, declare that their remarkable likeness to each other has once again led the police one into trouble.

Ebenezer Albert, wearing a large bottle-nose, appeared at the Hitchin (Hertfordshire) police court for compensation for wrongful arrest, declaring that his brother Albert Ebenezer should have served the seven days' imprisonment for poaching which he had just completed. Albert Ebenezer also went to the magistrates that he was guilty but the claim was dismissed.

Only a few weeks ago Albert Ebenezer was sent to prison for a month for poaching. On this occasion Ebenezer Albert declared that he was really guilty and that the police had failed to notice the difference between the two men.

Ebenezer Albert is a cheerful little man almost completely bald. He is 5 feet 3 inches in height and has a merry twinkle in his eye. His moustache is iron grey. But all this applies equally well to Albert Ebenezer, the only difference between them is that one has the marks of five cuts on the left wrist; the other possesses four scars on the right wrist.

The close resemblance between the two brothers is tremendous. When young their father tied a red ribbon on the arm of one and blue ribbon on the other to distinguish them.

Between them they have been convicted nearly 150 times for poaching and they state that at least a dozen times the wrong one received the punishment.

The longest straight piece of railway-line in the world is from Nyngan to Bourke, in New South Wales. This railway runs 126 miles on a level in a perfectly straight line.

William Ilton, an inmate of the Hospital for Incurables at Heidelberg, Australia, after being paralyzed, blind, deaf and dumb for twenty-five years, has suddenly recovered his faculties.

PILES CURED IN 6 TO 14 DAYS
Your druggist will refund money if PAZO OINTMENT fails to cure any case of Itching, Blind, Bleeding or Protruding Piles in 6 to 14 days. 50c.

He is never able to hold a job long. Why?
He is such a good liar.

Poor Old Spook

He took a company on the road;
But as the seats refused to sell,
The ghost was very old and lame
And couldn't walk so very well.

Deafness Cannot be Cured
by local applications as they cannot reach the diseased portion of the ear. There is only one way to cure deafness, and that is by constitutional remedies. Deafness is caused by an inflamed condition of the mucous lining of the Eustachian Tube. When this tube is inflamed you have a rumbling sound or imperfect hearing, and when it is entirely closed, Deafness is the result, and unless the inflammation can be taken out and this tube restored to its normal condition, hearing will be destroyed forever; nine cases out of ten are caused by catarrh, which is nothing but an inflamed condition of the mucous surfaces.
We will give One Hundred Dollars for any case of Deafness (caused by catarrh) that cannot be cured by Hall's Catarrh Cure.
Send for circulars, free.
F. J. CHENEY & CO., Toledo, O.
Sold by Druggists, 75c.
Take Hall's Family Pills for constipation.

A gentleman who had been in Chicago only three days, but who had been paying attention to a prominent Chicago belle, wanted to propose, but was afraid he would be thought too hasty. He delicately broached the subject as follows:

If I were to speak to you of marriage after having only made your acquaintance three days ago, what would you say to it?

Well, I should say never put off till tomorrow that which you should have done the day before yesterday.

OLD PROSPECTOR TELLS HIS STORY

HIS REAL TROUBLES STARTED WHEN RHEUMATISM GOT HIM

Plasters, ointments and sulphur were alike useless, but Dodd's Kidney Pills Made a new man of him.

Princeton, C.—(Special)— All over Canada people are telling of the great work Dodd's Kidney Pills are doing, and even in the rocky mountain fastnesses where nature hides her mines men are telling of cures made and suffering relieved by the great Canadian Kidney remedy. Wm. Murray, sixty-six years old, who has tramped the frontier as lumber jack, rancher, prospector, miner, hunter and trapper, and who has friends all over the west, is one of these. Many a tale of hardship and danger he can tell, but his first real trouble came when Rheumatism claimed him.

"I slipped on the mountain side and strained my kidneys and then my troubles all seemed to set in at once. I had nearly all the symptoms of Lumbago, Sciatica, Neuralgia, Diabetes, Dropsy and Bright's Disease," Mr. Murray states.

"Then I broke out in a terrible rash that spread all over my body and kept me in tortures. I tried all sorts of liniments and ointments and took sulphur enough to start a little index of Chicago. But it was all no use. Then I tried Dodd's Kidney Pills, and all I can say is they made a new man of me."

Cousins to Soloman

The story is told of a well-known traveller who on one journey was much annoyed by a pedantic bore, who forced himself upon him and made a great parade of his learning. The traveller bore it as long as he could, and at length looking at him, gravely said:

My friend, you and I know all that is to be known.

How is that? said the man pleased with what he thought a complimentary association.

Why, said the traveller, you know everything except that you are a fool, and I know that.

Every Time

After all, what is money worth?
Worth?
Yes. What does it amount to?
A hundred cents on the dollar.

At the County Court

Counsel—I wish my client was here instead of as I expect lying in bed.

His Honor—Perhaps he is better lying in bed than lying here.

Wagner told how he got the idea for his style.

I heard a peace conference in session, he said.

FOWL BURIED ALIVE TO CURE EPILEPTIC

Strange Superstitions in Remote Scottish Isles Made Public by State Documents

Edinburgh.—Some strange cures which are still applied in remote parts of the Highlands, chiefly as a last resort to secure a doctor, are mentioned in the report of a treasury committee appointed to consider means of obtaining a more satisfactory medical service.

A witness from the remote island of Bona, Skye, describes as a cure for epilepsy recently practiced. A black cock was buried alive beneath the spot where the patient had the first attack.

He also described the successful treatment of a woman suffering from scrofula or gland tuberculosis, by a seventh son to whom she had gone all the way to the island of Scalpay, Harris.

Doctor Tolmie, of South Harris, described the case of a man suffering from keratitis (inflammation of the cornea of the eye), who drove nine miles and walked another six to an old lady at Lisdale. The old lady made up some herbs, cutting the grasses with water and sand, and then sang. The man came back and said he was a little better.

A man who had a carbuncle on the back of his neck which did not heal, got a seventh son to come to his home every night for a long time to put water on the carbuncle and a sixpence round the patient's neck.

A case is quoted of a patient at Papa Stour who had to wait eighteen days for a doctor from Portree. The crofters are so poor that in many parishes the doctors do not earn more than $250 to $350 a year, while in one case it could not be more than $200.

In the parish of Uig there is only one doctor for 4750 people living in townships that are scattered over an area of 189 square miles, still largely roadless, and very much cut up by inlets of the sea. In the county of Inverness 29 per cent of deaths are uncertified.

The committee recommends the constitution of special local authorities to develop and co-ordinate existing medical services and the erection of cottage hospitals. The committee suggests that at certain centers the doctors should receive an annual subsidy to enable them to attend distant patients at low fees.

LADY WORKERS' CLUB IN SIGHT FOR LONDON

Object is to Meet Case of Poor Educated Women of Gentle Birth

London, England.—A scheme for starting what will claim to be the only Lady Workers Club in London, is being promoted by the Hon. Mrs. Henry Edwardes.

The object of the club is to meet the case of the educated working gentlewoman who is outside the ordinary scope of charitable organizations, but whose position demands the friendly and sympathetic consideration of the more fortunate members of her own class.

For girls in a lower rank of life there is the Girls' Friendly Society and many kindred organizations, but for the lonely lady worker in London there is no such club or common ground to which she may go for relaxation when work hours are over.

The club will be specially for girls coming from country homes, who at the beginning of their professional careers in London find themselves in a position of comparative isolation, said Mrs. Henry Edwardes.

I began thinking of the idea last summer. A committee was formed, and we held a meeting in November, when preliminary plans were discussed. Since then one generous friend has come forward with an offer of $250 a year for five years, another has already undertaken to furnish the drawing room and give a piano, while Miss Muriel Foster has promised $60 toward equipping a library.

It is not intended that the club shall in any sense of the word be a charitable institution, but of necessity the members' subscription, 60 cents, will be so small that the sum of $25,000 will be necessary to defray the initial expenses of the club.

We think that, to begin with, it should open on Saturdays and Sundays, those being the days when the need of such a place is greatest. Luncheon, tea and dinner would be provided at a moderate cost, and entertainments of one sort and another would be arranged whenever possible.

Princess Louis of Battenburg is patron of the proposed club, and among those on the general committee are Viscountess Dunluce, Countess Gleichen, Countess of Plymouth, the countess of Shaftesbury and the marchioness of Tullibardine.

A MOTHER'S PRAISE OF BABY'S OWN TABLETS

Mrs. Pierre Lambert, Paquetteville, Que., says: "I read in the papers of what Baby's Own Tablets were doing for other children so decided to try them for my baby who was suffering from constipation and indigestion. They worked like a charm and now I always keep them in the house and recommend them to my friends. Baby's Own Tablets cure constipation and indigestion; they expel worms, break up colds and allay simple fever and making baby well. They are sold by medicine dealers or by mail at 25 cents a box from The Dr. Williams' Medicine Co., Brockville, Ont.

The Hall Mark

I am very fond of automobiling.

I didn't know your father kept a car.

He doesn't, but I never consent to be engaged to a man who hasn't a fine motor.

An Always Ready Pill.—To those of regular habit medicine is of little concern, but the great majority of men are not of regular habit. The worry and cares of business prevent it, and out of the irregularity of life comes dyspepsia, indigestion, liver and kidney troubles as a protest. The run-down system demands a corrective and there is none better than Parmelee's Vegetable Pills. They are simple in their composition and can be taken by the most delicately constituted.

Eskimo Dogs for Jungfrau

Geneva.—Four Eskimo dogs which have just arrived in Switzerland, will be used this summer to convey tourists in sledges from Jungfrau Joch across the Aletsch Glacier to Lake Marjelen.

London.—It was stated at the Shoreditch county court that the life of a window-cleaner, who fell forty feet to the pavement, was saved because he fell on his nose and thus saved his skull.

TO submit to a headache is to waste energy, time and comfort.
To stop it at once simply take
NA-DRU-CO Headache Wafers
Your Druggist will confirm our statement that they do not contain anything that can harm heart or nervous system. 25c. a box.
NATIONAL DRUG AND CHEMICAL CO. OF CANADA, LIMITED. 124

PLAN NOW FOR A GOOD KITCHEN GARDEN
There are no vegetables just like your own growing. Provide for a good table, eat vegetables, and throw away medicine. We can supply you with the Finest Tested Seeds for this Country, but we also show you
"HOW TO GROW THE BEST VEGETABLES"
Told in our booklet, 153 pages (copyrighted). The first of the kind printed in Canada. They contain the best Western experience of expert growers, told in plain, practical and sensible way just what you want to know in preparing the seed bed, manuring, starting the seed, transplanting, forcing, pruning, storing, destroying insects, etc. The price is 10 cents (stamps or coin), but if you send $1.00 for the full set of 12, including vegetable and special field crops, but free to purchasers of our seeds. Ask for catalogue, page E.
WRITE TO-DAY FOR OUR FREE CATALOGUE. ADDRESSING BOX 1
STEELE, BRIGGS SEED CO. LIMITED CANADA'S GREATEST SEED HOUSE
WINNIPEG CANADA

SEEDS SEEDS
JOHN A. BRUCE & CO. LIMITED
BRUCE'S SEEDS SATISFY
FREE
Write at once for our 112-page handsomely illustrated Catalogue of Seeds, Plants, Bulbs, Implements, and Poultry Supplies, etc.
ESTABLISHED 1850
HAMILTON CANADA
SEEDS SEEDS

TELEPATHY WITH SISTER

Two Women, Miles Apart Decide to Kill Themselves at the Same Time

Geneva.—A very curious case of what is described as telepathy with a suicide is being discussed here.

Some people ascending the Salève by the funicular were startled to see an elderly woman walk to a ledge overlooking a ravine 400 feet deep. She wrapped a shawl round her head and jumped over the precipice. The victim, so it was afterward discovered, was a widow named Mme. Simon, who had been greatly distressed because a younger sister, with whom she had lived, had for the last five months been a patient in a Geneva hospital.

How it is curious facts relate of the tragedy. The news of the suicide did not become generally known in Geneva for several hours, but at about the time of the tragedy the woman in the hospital declared to the nurse that her sister was dead, and she did not wish to survive her. In the nurse's absence she threw herself from the ward window into the street, and was so severely injured that she is not expected to recover.

So far as is known no written communication had passed between the two sisters for a fortnight.

Asthma Cannot Last when the greatest of all asthma specifics is used. Dr. J. D. Kellogg's Asthma Remedy assuredly deserves this exalted title. It has countless cures to its credit and no other preparation has failed to benefit. It brings help to even the most severe cases and brings the patient to a condition of blessed relief. Surely suffering from asthma is needless when a remedy like this is so easily secured.

She—You are very depressed. I didn't know you cared so much for your uncle.

He—I didn't; but I was the means of keeping him in an insane asylum the last year of his life and now that he has left me all his money, I've got to prove that he was of sound mind.

Minard's Liniment Cures Garget in Cows

PARSIFAL BANNED

Prince of Monaco Forbids its Performance at Monte Carlo

Paris.—The prince of Monaco has forbidden the performance of Parsifal at Monte Carlo, which were to have been given this week.

M. Gunsbourg, the director of the Grand Theatre in Monte Carlo, announced his intention of giving Parsifal, and everything was ready for the performance. Mme. Cosima Wagner and her son, Seigfried, the heirs of Richard Wagner, protested against the performances, which they consider contrary to their interests, and the French Society of Authors took up their protest.

M. Decourcelle, president of the Society of Authors, was informed that the prince of Monaco had definitely vetoed M. Gunsbourg's undertaking. Parsifal will probably be performed shortly at the Paris Opera House.

Minard's Liniment Cures Distemper.

Cardiff's Record Year

Cardiff.—Despite the national coal strike, Cardiff's shipping trade last year was the largest on record. The trade was, approximately, 12,500,000 tons, imports exceeding 2,000,000 tons, and exports 10,400,000.

In a school examination, a small boy was once asked: What are the Chiltern Hundreds?

He replied—The Chiltern Hundreds are the small animals which abound in such great numbers in cheese.

Dipsomaniacs in Sweden when put under restraint, are fed almost entirely on bread steeped in wine. In less than a fortnight they loathe the very look and smell of liquor, and when liberated generally become total abstainers. In Russia a similar treatment is followed with good results.

90% OF ALL FINE FURS
worn in the United States are imported. Reach the world's best market. Send for price list and shipping tags.
M. F. Fleszner & Co.,
4 E. 12th St. (Dept. 16), N. Y.

EDUCATION PAYS

Look about you and see how trained brains win better salaries than trained muscles. We train you; men and women to suit their brains in business. They succeed. Why not you? We invite you to write for a copy of our curriculum. If you want a good training for a business office or wish to become a competent telegraph operator. Write W. H. Shaw, President, Shaw's Schools, Toronto, Canada.

Take Good Care Of The Colts
It's cheaper to *write colts than to buy horses.* But it's *easily* if you *use* the colts. Keep a bottle of Kendall's Spavin Cure handy. For thirty-five years has proved it the safe, reliable remedy for spavin, splint, curb, ringbone, bony growths and lameness from other causes.
Kendall's Spavin Cure
Post Williams Ont. Dec. 19th, 1911.
"I have cured one spavin with Kendall's Spavin Cure, and am using it on another with good effect. I will always recommend it to my friends."
F. WINTERS.
It's a bolder—for $1. Ask druggist for it, or write us for free copy of "A Treatise on the Horse."
Dr. B. J. Kendall Company
Enosburg Falls, Vt., U. S. A.

Cheer Up!
You won't be bothered by the blues if you keep your liver active, your bowels regular, and your stomach in good tone by timely use of the time-tested, beneficent, and always effective family remedy
BEECHAM'S PILLS
Sold everywhere. In boxes, 25c.

DRESS OF TURKISH WOMEN

Military Censorship of New Fashions in Constantinople

Constantinople.—The military commandant of Constantinople has just issued a significant order prohibiting Turkish women to appear in the streets in attire which is contrary to the religious law and to national custom.

This winter is marking a great advance over previous years in the extreme street garb worn by the younger generation of Moslem. Fast dressmaking has caused the old-fashioned black outer garment into a most attractive costume, which accentuates rather than hides the natural lines of a good figure.

This order does not represent a hope that the Turkish woman will go back to her shapeless clothes. The military commandment knows woman nature too well for that. It is interpreted as a caution against arousing fanaticism in these critical days, which might be harmful to the more advanced members of the Turkish fairer sex.

London.—Mrs. Bacon, of Burghclere, Hants, celebrated her 102nd birthday recently. She writes letters and reads newspapers and books without the aid of glasses. She is in good health and in possession of all her faculties.

She—Which do you think is the best time for her to be engaged?

He—I should say just before she is married.

Bad Blood
is the direct and inevitable result of irregular or constipated bowels—and clogged-up kidneys and skin. The undigested food and other waste matter which is allowed to accumulate poisons the blood and the whole system. Dr. Morse's Indian Root Pills act directly on the bowels, regulating them—on the kidneys, giving them tone and strength to properly filter the blood—and on the skin, opening up the pores. For pure blood and good health take
Dr. Morse's Indian Root Pills

UNRESERVED
AUCTION SALE

Under Instructions from MR. OLIVER REID, We will offer for sale by Public Auction at S. W. 20-45-6, west 4th 2 1-2 miles north of Wainwright

ON

FRI. MARCH 28 1913

THE FOLLOWING FINE LOT OF HORSES, IMPLEMENTS, ETC.

HORSES, ETC.

Grey mare 1100, team geldings wgt 2700 7 yrs. old, Bay mare wgt 1100 7 yrs old, Sorrel mare 1100 age 10 yrs broke saddle double and single Pinto mare 7 yrs. old in foal well broke bred to Foll horse, Bay mare 8 yrs old wgt 800 in foal to Bell & Well's horse, Pinto mare 2 yrs. old, Pinto mare colt Black mare colt, Black mare 6 yrs. old wgt. 1100 bred to Bell & Wells horse, Cow fresh, 16 brood sows all due to pig early, 24 pigs 2 1-2 months old, Berkshire boar 40 chickens.

IMPLEMENTS, ETC.

8 ft McCormick Binder nearly new, 5 ft. Mower with brush bar, 10 ft. hay rake, Hosier press drill 16 disc 16 x 16 disc harrow, 12x12 Massey harris disc, 12 x 16 disc, 14 in. P. & O. Breaker, John Deere combination plow, 24 in. Great West gang, John Deere Breaker, 3 sets heavy working harness, Scuffler, 100 grain sacks Well machine, with 12 18 and 24 in bucket, Incubator and brooder size 120 eggs, Buggy, Cutter, 60 rod hog wire, Grind stones, forks, Neckyokes, Whippletrees, tools, 12 pig troughs, Wheelbarrow, 4 water barrels, 8 horse- power Gasoline Engine complete I.H.C., 2 Hay Racks, 3 wagons, Potato digger and Sacker complete, House hold Goods and other other articles too numerous to mention.

TERMS OF SALE:- All sums of $20.00 and under cash. Over that amount 9 months creditwill be given on furnishing approved joint lien notes bearing interest at 8 p.c. 5 p.c. discount for cash on credit amounts. Specially favorable terms on binder, drill, potato Digger, chopping outfit and well auger.

Sale at 12 p.m. **Free Lunch**

OLIVER REID
OWNER

BOWERMAN & GOULET,
AUCTIONEERS

"Do you mean that girl with the spots on her face?"

Overheard in a Street-Car. There's a lesson right there!

Little blemishes of complexion, small sores, eruptions, spots, are the only unpleasantness to the person afflicted, but are the first thing noticed by other people.

A little Zam-Buk applied at night to spots, eruptions, sores of any kind will do wonders.

Zam-Buk is not a greasy preparation which will go rancid on your dressing table. It is made from healing, herbal extracts and essences. Always pure, fresh and ready for use. Doesn't lose its power. Keeps indefinitely. Healing, soothing and antiseptic all the time. Try it!

50c. box all druggists and stores.

Zam-Buk

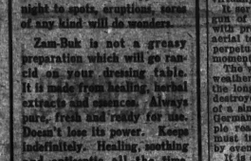

Dr. McCLEANEY'S HOME TREATMENT FOR RUPTURE. Write us TODAY. We will send you a FREE BOOK. THE MOST INSTRUCTIVE BOOK ON RUPTURE EVER WRITTEN. IT TELLS ALL ABOUT THE CAUSE, NATURE AND TREATMENT OF RUPTURE. THOUSANDS HAVE BEEN CURED BY THIS NEW METHOD. WRITE TO-DAY. DR. McCLEANEY, 5 Queen St. East, TORONTO.

FREE TO ALL SUFFERERS.

THERAPION

The Heart of a Piano is the Action. Insist on the

"Otto Higel"

Piano Action

CANCER

Book Free. A simple home treatment has been discovered that is almost painless. Kills the cancer germ and starves the growth. Cancer cases cured. Describe your trouble; we will send free instructive booklet.

THE CANADA CANCER INSTITUTE, Limited
80 CHURCHILL AVE., TORONTO.

Happy in His Misery

Dear me, I think I am the most miserable creature in the world.

What's the matter?

I'm trying to follow this magazine's advice on how to be happy.

Please don't bother to see me to the door, pleaded the departing visitor.

Really, it's no bother at all, the hostess assured her. It is a pleasure.

Nothing Left

And what are we to understand by the Biblical expression, the four corners of the earth? asked the instructor in theology.

Rockefeller's corner in oil, Havemeyer's corner in sugar, Carnegie's corner in steel, and Patten's corner in wheat, answers the new student.

Something to Avoid

My wife has lost the power of speech.

Well, just see that she doesn't receive any sudden fright.

Would that make her disability permanent?

No, it might restore her voice.

A young gentleman with a very pleas face was rather annoyed because his view of the stage was obstructed by the hat of the very pretty girl who was sitting in front of him in the gallery.

Wishing to get a glimpse of the performance he plucked up courage, and in a nervous voice he exclaimed:

See here, miss, I want to look as well as you.

Oh, do he, she replied in a rich Cockney accent, as she turned round and looked at him square in the eye. Then you'd better run home and change your face.

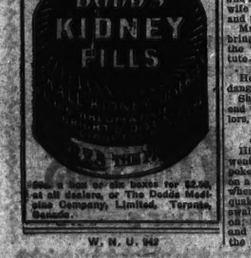

50 cents a box or five boxes for $2.00, at all dealers, or The Dodds Medicine Company, Limited, Toronto, Canada.

W. N. U. 942

GERMANY BUILDING BIG FLEET

New Type of Ship, Which It is Said, Will Revolutionize Naval Warfare

London, March 6.—A disclosure of supreme importance affecting the relative position of Great Britain and Germany in the Engineer, a technical paper of the highest reputation, which does not make statements without reliable authority.

This journal gives details of a formidable and entirely new type of warship which is being constructed for the German admiralty. The design was first offered to the British government, but beyond a bare acknowledgement no further action was taken.

The new type is described as speedier, as carry a greater weight of armor, low in the water, not much more than a target, and 44 knots and 50. The chief feature of economy in the new type is a low shield sloping backward and of such shape and thickness as to be virtually impenetrable.

It proposes the carriage of a single gun of maximum power, furnished with projectiles that pass the part of aerial torpedoes, and the gun remains perpetually screened, except at the moment of firing.

The vessel can be kept at sea in all weathers and can fight effectively at the longest ranges. Twenty of these destroyers can be built for the cost of a single super-dreadnought and the German naval experts hold, with ample reason, that a super-dreadnought must inevitably succumb if attacked by even five of such small craft.

It is stated by the writer of the article in the Engineer that the attention of the British government was drawn to this type in a letter sent to Mr. Asquith some four years ago on behalf of a group of confidential engineers, who had been made acquainted with a certain design prepared conjointly by the late Sir Edward Reed, a former chief constructor of the navy) and the writer of the article.

The design was prepared in 1884, and the engineers alluded to had elaborated the design in accordance with the progress of naval architecture and armament between 1884 and 1906, in which latter year they submitted it for the consideration of submarine vessels for naval purposes.

Mr. Asquith formally acknowledged the receipt of the letter, says the writer, and there the matter dropped so far as England was concerned.

A different fate, however, awaited an analogous communication addressed by the same group of engineers to a high official in Germany. Action thereupon was at once taken under conditions of a most profound secrecy which have been successfully maintained for nearly four years.

Matters have now reached a development of such magnitude, he adds in the writer, that certain particulars of what Germany is doing have begun to leak out.

He considers that in view of the astute attitude that has just been taken up by Grand Admiral von Tirpitz it seems desirable for the British public to be given an inkling of the true state of affairs. The German dreadnoughts he declares to be a ruse, and they bloom large in popular estimation—and, it is feared, in that of the British admiralty also—as the first line of battle; but in reality they are intended to play a secondary part. The stress of conflict will lie with the German destroyers and submarines.

In regard to submarines, the writer makes the equally startling assertion that a German physician has for years been inventing a way of bottling up light and redistributing it round a submerged submarine. In the daytime, when the surface of the water is absorbing light, these rays can be caught up and reconverted into light under the sea to enable the commander of the submerged submarine to see his way fairly well. This means, he claims, that German submarines can be employed for relatively distant expeditions without detection, as they need not show themselves in the daytime, and can wait for night before coming to the surface to renew their stock of air.

Asthma Doesn't Wear Off Alone.

Do not make the mistake of waiting for asthma to wear away by itself. While you are waiting the disease is surely gathering a stronger hold and you are in danger of stronger and yet stronger attacks. Dr. J. D. Kellogg's Asthma Remedy taken early will prevent incipient condition from becoming chronic and saves hours of awful suffering.

That was an awful mistake the surgeon made. The man he operated on didn't have what he thought he did.

Didn't have appendicitis at all, eh? Then he had appendicitis all right, but he didn't have any money.

Minard's Liniment Cures Burns, Etc.

Higgs—He was very unpopular before the game but after he scored two goals he made many friends.

Riggs—I suppose he made friends by the score, eh?

What an extraordinary curve your horse has got in the spine, said a gentleman to a farmer. Can you account for it?

By the powers, sir, and to be sure I am able. I have heard, sir, that before the beast was my property he was backed against a hedger when he was young, and that's the reason that his back never got straight again.

IMPERSONATING A MOTHER

Woman Paid to Act as Bride's Parent at Wedding

Paris.—With the help of her uncle Alexandre Bouches has married a farm hand with whom she fell in love, although her mother had refused to give her consent to the marriage.

Mlle. Bouches was a favorite of her uncle and lived with him at La Calue, in the Department of Aveyron. The uncle gave the wife of his estate agent $200 and two fat oxen to represent at the ceremony the girl's mother, who lives in Paris. The estate agent's wife gave her consent to the marriage and the ceremony was performed.

Mme. Bouches now threatens to bring an action against the uncle and the woman who acted as her substitute.

He—Do you think kissing is as dangerous as the doctors say?

She—Well, it has certainly put an end to a good many confirmed bachelors, at any rate.

A Georgian's Hard Luck Story

His horse went dead and his mule went lame and he lost six cows in a poker game; then a hurricane came on a summer's day and blew the seat where he lived away and the earthquake came when that was gone and swallowed he and that the house was on. Then the tax collector came round and charged him up with the mule in the ground.

Agents' Prices

will be given you by us on a 1913 leaf spring frame INDIAN if you are in a district where the Indian is not represented. Nearly two carloads sold in Winnipeg already. Pay for outfit now had be certain of delivery.

Prices $200 and $225

Ask for "50 Reasons"

Consolidated Bicycle & Motor Co., Limited

187 Notre Dame, East, Winnipeg

Smallpox on a Warship

London.—An able seaman of the new battleship Conqueror, now at Devonport, was found to be suffering from smallpox, and was removed to an isolation hospital. The origin of the infection has not been traced.

Tourist—I say, guide, it's about time we were getting near the falls, isn't it?

Guide—Yes, sir. May I request the ladies to stop talking for a moment, and you will then be able to hear the thunder of the waters quite distinctly.

Cholly—He was really very nasty with me. In fact he said he would blow my brains out.

Ethel—Did it hurt much?

The Vice of Idleness

Of all vices to which young men become slaves idleness is by no means the least. It is a vice early contracted in youth and hard to throw off in manhood or old age. Unfortunately, it is also generally looked upon as an evil in the sense that drinking, gambling and debauchery are evils, yet the influences is no less certain in breaking down character and sapping physical and intellectual strength. It is out of idleness largely, that other vices grow, and this is regarded by many leaders in social circles as the child becoming addicted to others.

Never Saw Her

The Man—Did you notice that woman we just passed?

The Woman—The one with blonde curls and the fur hat and a military cape, who dreadfully made up and had awfully soiled gloves on?

The Man—Yes, that one.

The Woman—No, I didn't notice her! Why?

Stockholm.—M. Gustaf Dalen, the young Swedish engineer who was awarded the Nobel prize for physics last year, is now totally blind as the result of an explosion while he was making an experiment last September. M. Dalen, however, returned to work and as a thank offering for his escape with his life he gave his workmen an extra week's wages, amounting to about $1650.

Heartless

How did you get along when you took your father of our engagement? asked the timid young man.

Oh, dear, she answered, it was dreadful. I'm so ashamed of papa. I don't believe he has a heart.

Was he unfavorable?

That's no name for it. When I talked to him about our living on love in a cottage on seven dollars a week I couldn't make him listen to reason at all.

It was evident that the orator's wife was not present to hear him express his sentiments.

My friends, he shouted, there ought to be only one head to every family.

Quite right, replied the nervous and worried looking man in the front row.

You agree with me, sir? said the orator.

I do, replied the worried looking man. I've just paid for new hats for nine daughters and one wife.

Twitching of the Nerves

A Distressing Symptom of Nervous Exhaustion Cured by Dr. Chase's Nerve Food.

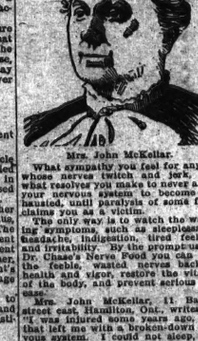

Mrs. John McKellar.

What sympathy you feel for anyone whose nerves twitch and jerk, and what resolves you make to never allow your nervous system to become exhausted, until paralysis of some form claims you as a victim.

The only way is to watch the warning symptoms, such as sleeplessness, headache, indigestion, tired feelings and irritability. By the prompt use of Dr. Chase's Nerve Food you can feed the feeble, wasted nerves back to health and vigor, restore the vitality of the body, and prevent serious disease.

Mrs. John McKellar, 41 Barton street east, Hamilton, Ont., writes:—"I was injured some years ago, and that left me with a broken-down nervous system. I could not sleep, and suffered from twitching of the nerves and distressing nervous sensations.

One of these began using Dr. Chase's Nerve Food, and can say that I never used any medicine that did me so much good; in fact, I am entirely cured of my old trouble. The Nerve Food put not only strengthened the nerves, but also built up my system in every way. Under date of Aug. 29, 1911, Mrs. McKellar writes confirming her cure, and states that she has had inquiries from many people who had heard of the great benefits she obtained from Dr. Chase's Nerve Food.

Dr. Chase's Nerve Food, 50 cents a box, 5 for $2.25. All dealers, or Edmanson, Bates & Co., Limited, Toronto.

NEW CHIEF WHIP

Lord Edmund Talbot Succeeds Lord Balcarres in House of Commons Position

London, England.—Lord Edmund Talbot has been appointed by Bonar Law as chief whip of the Unionist party in the House of Commons. He has gone to the house of lords as earl of Crawford.

LORD EDMUND TALBOT

Lord Edmund Talbot, who is a brother of the duke of Norfolk, and a prominent member of the Roman Catholic Church, has been associated with the Unionist whip's office for several years, and was Lord Balcarres' principal assistant.

In the last Unionist government he was first private secretary to St. John Broderick (now Lord Middleton), and was appointed a junior lord of the treasury in 1905.

He is a short, ruddy man with a moustache turning gray, a pleasant look and manner and an interest in many things besides politics. He is personally popular on both sides of the house.

NOTED FARMER WAS A BANDIT

The Last Man in District to be Suspected of Crime Was Criminal

Paris, France.—After being terrorised for five years by a mysterious bandit, the inhabitants of a district near Grasse are able to breathe freely again. The bandit has been captured at last. His name is Paul Chiaggli, and he is a farmer, aged 35, and his very last man the people would have suspected.

The crimes wih which he is charged number at least seventy. The series began with fires at farms and private houses, and later on other places were ransacked and horses and cattle were killed.

At night people were fired at and some were seriously injured. The criminal always left notes in the places he ransacked, and in spite of the utmost vigilance on the part of sixty special police he has only just been captured. Three detectives from Paris identified the handwriting left behind as that of the farmer Chiapall. He has confessed.

Miller's Worm Powders destroy worms without any inconvenience to the child, and so effectually that they pass from the body unperceived. They are not ejected in their entirety, but are ground up and pass away through the bowels with the excreta. They thoroughly cleanse the stomach and bowels and leave them in a condition not favorable to worms, and there will be no revival of the pests.

HOME SECRETARY GUILTY OF CRIME

Had no Right to Disregard Magistrate's Warrant by Releasing Newspaper Man

London.—Mr. McKenna's troubles with the suffragettes are two-edged, for now it is suggested that the home secretary was guilty of a serious crime in ordering the release of the suffragette, Lillian Lenton, who was arrested for the Kew Gardens outrage. A person who knowingly assists a prisoner to escape is liable to a sentence of seven years penal servitude, and it is pointed out that McKenna's action was a breach of a justice's warrant, which even cabinet ministers must respect.

Would Obtain Her

You used to want to hold my hand before we were married, she complained.

I'd like to now, said he easily, but it would keep you from your housework, my dear.

Invention Rampant

We are living in a grand and wonderful age, remarked a railway passenger to a stranger who occupied the seat beside him. Invention is rampant everywhere.

Yes, said his companion, that is about what I observed to a witness in a lawsuit against me recently: there are more lies told in a square yard now than there used to be to the acre.

Just to Humor Him

Two suffragettes once met together and the one had a grievance against the other.

I am told, she said severely, that you allow your husband to carry a latchkey. Is it possible?

Yes, answered the other, with an indulgent smile. I do let the poor boy carry a latchkey if he must admit. But it doesn't fit the door. I just let him carry it to humor him. He likes to show it to his friends, you know, and make them think he's independent.

How He Knew

Young Man—You don't remember me, I see. I am the young man who eloped with your daughter a few years ago.

Old Man—Well, what can I do for you?

Young Man—I came back to offer you my congratulations, sir.

Fine Shots

Angry old gent—Constable, didn't you see that boy hit me with a snowball?

Policeman—Oi did, corr. It's wonderful how straight them young varmints can throw, begorra!

In the Same Boat

Employee—I would like more salary as I am going to get married.

Employer—Sorry, but I'd have to reduce it. I am going to get married myself.

SACRED LAKE FOUND

Python and Leopard Guard Face of Love in Almost Impenetrable Region

London, England.—Captain Amantry Thomas, district commissioner in Southern Nigeria, has made another remarkable discovery. Some months ago while engaged in exploring he was told how he had found the lake of the Dead in the Obon country. He now tells how he and his wife explored the sacred lake.

When Mr. Talbot returned to Nigeria he found that the news of the discovery of the lake of the Dead had spread to Ikit the fact that another sheet of water to which mysterious powers were ascribed existed in the neighborhood of Ikang. Chief of the town of the Ibibios and one afternoon Mr. Talbot and Mr. Eakin, accompanied by Mrs. Talbot and her sister, set out to endeavor to locate it.

Hitherto the knowledge of the lake had been kept a jealously guarded secret by the chiefs and priests of the natives, with the exception of the high priests, had been allowed to approach the sacred water, the chief place of the greatest deity of the race.

Across to the lake was through a sacred grove, so cunningly contrived that a traveler might pass within a few yards yet never find the holy pool.

Mr. Talbot and his party, guided to the spot, found that the water was full of great fish on the welfare of which depended the life of the Ibibio race.

The fish were so tame that they fed from the hand of the reigning high priest, the only native human being allowed to live on the island, formerly many victims were annually sacrificed here, though at the present day human life is not permitted to be taken.

Countless legends had grown up round the spot. It was said to be placed by the first creature, the goddess, under the care of a python and a leopard, who ceaselessly kept watch and ward and destroyed any who rash enough to seek to penetrate its mysteries.

It is especially sacred as the dwelling place of the most powerful deity—the great Mother Iso-Iso (the Face of Love), whose symbol is a holy rock facing the entrance.

Neglect the traveler found a second pool, ancillary to the lake itself. In the center of this is a palm tree near which, in the water, are enthroned a man, a girl and a boy, who bear the name of the goddess, as they were granted to the parents in direct answer to prayer. Mr. Talbot is sending home a complete account of the discovery at an early date.

Mr. Talbot, in describing his previous discovery of the lake of the Dead, said the surface of the water was absolutely still and round about there reigned a deep, boding silence, which looked like great tufts of creamy flowers. These however proved on being closely examined to be nests of tree frogs. The lake was a sanctuary for all wild things, for no hunter would dare to penetrate the bush to this fearsome place.

As Mr. Talbot stood at the edge, gazing out over the water its quiet was suddenly broken by a broad ripple and little fish were seen to spring agitatedly above the surface. A great python was crossing, and this, it was learned, shared with the crocodiles the guardianship of the Sacred Lake.

Nothing was allowed to trouble the water or even to touch its outer edge, for fear of famine and pestilence overtaking the natives believes. These came by night the ghosts of long-dead Ekol, to drift in sad companies, hopeless and wailing over the surface of the water.

HOW TO OBTAIN GOOD DIGESTION

The Stomach Must be Toned and Strengthened Through the Blood.

The victim of indigestion who wants to eat a good meal, and he will suffer if he does one, finds poor consolation in picking and choosing a diet. As a matter of fact you cannot get relief by cutting down the quantity of starchy basis. The stomach must be strengthened until you can eat good nourishing food. The only way to strengthen the stomach is to enrich the blood, and tone up the nerves and give strength to the stomach—a strength that will enable it to properly digest any kind of food—is through a fair use of Dr. Williams' Pink Pills. The one mission of these Pills is to make rich, red blood, that reaches every part and every organ of the body, bringing renewed health and activity. The following case illustrates the value of Dr. Williams' Pink Pills in indigestion.

Miss Lottie Carr, of Lequille, N.S., says: "For severay years I have been a great sufferer from chronic indigestion. At times I almost loathed food, so matter how hungry, I found tait to eat even lightly was followed by great distress and often nausea. I tried many so-called cures, but did not get more than temporary relief, and naturally I was going down both in health and strength. I was greatly discouraged. While in this deapondent condition I was advised to try Dr. Williams' Pink Pills. I doubted that they would help me after so many other medicines had failed, but as I wanted health and the Pills were highly recommended I decided to try them. I am thankful now that I did so, for after taking Dr. Williams' Pink Pills for five or six weeks every vestige of the trouble had left me, and I was again blessed with the best of health. From my own experience I believe there is no case of indigestion Dr. Williams' Pink Pills will not cure if given a fair trial."

You can get these Pills from any medicine dealer or by mail post paid, at 50 cents a box or six boxes for $2.50 from The Dr. Williams' Medicine Co., Brockville, Ont.

London.—A resident of Towcaster, Northants, has worn the same suit of black clothes at 287 funerals and a wedding.

"Sample free if you write National Drug and Chemical Co., of Canada, Limited, Toronto."

CONSTANTINOPLE DOOMED

European Residents Wondering How Long Town Can Hold Out

Constantinople, Turkey.—The typewritten sheets of the Agence Ottomane are plainly pinned up on the notice boards of the European Club of Constantinople. Every day streams of members, shedding wraps and overcoats and carrying canes in the hall, pass those sheets with a brief glance of the masterly vagueness of their contents, and always on the threshold most important to all people there, they find the same bland, uninstructive statement:

The bombardement d'Adrinople continues.

There are fifty theories about the state of Adrianople, but no sure knowledge. Never was a seige more rigorously conducted, for since the beginning of the war no single scrap of reliable information concerning the invested city has been allowed to leak out into the waiting world. Not a fugitive from within has made his way through the Bulgarian cordon. So far as is known, no one from without has ever made his way in. It is said that wireless communication is maintained with the beleaguered garrison, but a good many people disbelieve this.

I do not doubt that there have been attempts to communicats with Adrianople by wireless, because I have seen the operators busy at work in the wireless station at Hadem-keui. But it is very doubtful whether any answer has been received. It was said before the first defeat of the Ottoman army that the wireless apparatus in Adrianople was defective, and that once cut off from the world, the city would have no means of communication. Of course the pretense that messages are daily received is bravely kept up; but it is at least probable that this is only a pretense. At any rate, if the headquarters staff and one or two ministers really do know the actual state of affairs in Adrianople, they have contrived to keep that knowledge to themselves with a degree of secrecy unheard of in Turkey.

Of Europeans here, even among the oldest and best informed residents, there are hardly to be found two whose opinions as to how long the town can hold out agree. Some know, with a very positive knowledge that Adrianople was the one spot in Turkey on which military funds were properly expended. They declare that, however unsound the army may be, the defenses of Adrianople are worthy of the strongest military power in Europe; that the town is amply supplied with stores and ammunition, and can hold out for months.

Others are equally certain that the garrison is inadequate and must have been on short rations ever since the beginning of December, and that it cannot possibly have enough ammunition to feed the big guns on the forts, which are the key to the defenses.

The importance of Adrianople dwarfs all else here. We have almost ceased to expect an attack on the Tchataldja lines. Turkish scouts reconnoitering the positions held by the Bulgars at the time of the signing of the armistice report that the enemy, having burnt Issedeh-keui and one or two villages which they formerly occupied, have withdrawn even further north. Evidently they are concentrating their whole force against Adrianople. As for the fighting as may take place in the Gallipoli peninsula, no one considers it likely to affect the ultimate issue. It is upon Adrianople that everything depends.

Europeans here are wondering rather uneasily how the Constantinople population will take the news of the fall of Adrianople when that news arrives. The spathy of the people of Hilfserto the apathy of the people of this town has been astonishing. No one could possibly infer from the conduct of the people in the streets that their country is at war, that their best citizens are fighting among themselves, and that the enemy is less than thirty miles from the city.

Interest in the affairs of the nation seems to be confined exclusively to the governing classes and to Europeans residents. This is not simply due to the ignorance of the masses. There must have been in England at the time of the coming of the Armada as great a proportion of illiterate people as there are in Constantinople today. Yet unless our historians have lied wonderfully well, Drake's exploits rang through England; the coming of the Spanish galleons was discussed in every alehouse and hedge tavern; and the unlettered mob were as keenly alive to the nation as was Queen Bess herself.

The means of disseminating news in Elizabethian England were infinitely scantier than they are in modern Stamboul; for though the bulk of the people may be unable to read for themselves there is no lack of Turkish, Greek and Armenian newspapers which are read aloud in the cafes by the one or two educated persons who, in the East are always to be found in any gathering.

No it is not ignorance which prevents the Turkish people from manifesting any interest in the fate of their country. The desert Arab is just as illiterate as the average Turkish peasant. Yet barely a year ago in Tripoli, I saw an army of men whom patriotic enthusiasm had sent against the Italians from every corner of north Africa. The whole army was discussed by hooded desert statesmen from the western Sahara to the Yemen. Camel drivers, shepherds and caravan riders from as far away as Darfur and Wadai were as keenly interested in the fate of Tripoli as though it lay three hours' ride from their tents instead of three months' march away.

Father Instead

Mother (after relating pathetic story)—Now Reggie, wouldn't you like to give your bunny to that poor little boy you saw today who hasn't any father?

Reggie (clutching rabbit)—Couldn't we give him father instead?

Best it

Doctor, said the convalescent patient, I'm a poor man, so would you mind taking out part of your bill in trade?

All right, my man, that sounds fair. What is your trade?

I'm bass drummer in a street band.

Practicing all his Life

A boy of twelve, dining at his uncle's made such a good dinner that his aunt observed:

Johnny, you appear to eat well.

Yes, auntie, replied the urchin. I've been practicing all day.

MALE HELP WANTED

AGENTS WANTED

Wanted—Agents for Hail and Windstorm Insurance. Apply The Canada Weather Insurance Company, (Dominion Licensed), Winnipeg, Man.

FEMALE HELP WANTED

LADIES WANTED—To do work at home; decorating cushion tops; can make from $3 to $6 per day; pleasant work. Armour Art Co., Dept N, 43 Steele Blk., Winnipeg.

WHY

J-R BLUE

IS THE BEST FOR YOU.

BECAUSE

It keeps your "White Clothes" looking Just like New.

It does not Spot or Streak the clothes as there is no settling.

It is the "Handiest Kind" to use.

It is Guaranteed to give Perfect Satisfaction or money Cheerfully Refunded.

LISTEN! TRY IT, and Prove it for Yourself.

"J.-R Blue is much better than any other." Miss Thomson, Belmont, Man.

"J.-R Blue is a Excellent Blue. Superior to other Blues." Mrs. Frank L. Moore, Coaul, Ont.

"J.-R Blue is the best Blue I ever used." Mrs. W. Switzer, Brandon, Man.

Manufactured by The Johnson-Richardson Co. Limited, Montreal, Can.

Eureka Harness Oil

Mica Axle Grease

Sold by dealers everywhere

THE IMPERIAL OIL CO., Limited

REST AND HEALTH TO MOTHER AND CHILD.

MRS. WINSLOW'S SOOTHING SYRUP has been used for over SIXTY YEARS by MILLIONS of MOTHERS for their CHILDREN WHILE TEETHING, with PERFECT SUCCESS. It SOOTHES the CHILD, SOFTENS the GUMS, ALLAYS all PAIN; CURES WIND COLIC, and is the best remedy for DIARRHŒA. It is absolutely harmless. Be sure and ask for Mrs. Winslow's Soothing Syrup," and take no other kind. Twenty-five cents a bottle.

It Pays to Clip

Horses, Mules and Cows. They run colder and are worth more money. When the heavy coat that holds the sweat is removed they do more work, are more easily kept clean, look better and are better in every way. Insist on having the

The Stewart Ball Bearing Clipping Machine

It turns more than twice as fast and clips many sharper than any other machine. Because it runs in oil; not grease. Because it has a set of new style tempered blades that stay sharp longer than any others. Because it is the highest grade. PRICE $9.75

Complete, and sent to you prepaid on receipt of price. Send for free booklet telling all about it.

CHICAGO FLEXIBLE SHAFT CO.
812 La Salle Avenue CHICAGO, ILL.

Write for our Catalog describing Stewart Ball Bearing Vertical Grinders, Stewart Ball Bearing Horse Clippers and Sheep Shearing Machines, mailed free on request.

Thoughtlessness

They say the world is round and yet
I often think it square,
So many little hurts we get
From corners here and there.
But one sad truth in life I've found
While journeying east and west
The only folks we really wound
Are those we love the best.
We flatter those we scarcely know
We please the fleeting guest,
And deal full many a needless blow
To those we love the best.

Why Did He?

Daughter of the House—Is it right what mother says—that you are a self-made man?

Visitor—Yes, my dear. But what makes you ask?

Daughter of the House—I was only wondering what made you give yourself such a funny face.

Wife—What do you mean by telling Mrs. Crowse's husband you never ask my advice about anything.

Husband—Well, my dear, I don't. You don't wait to be asked.

"Does he aim at realism in the stories he writes?"

He may aim at it but he doesn't hit within a million miles of it.

How's that?

Why, he says of his last story is a speedthrift Scotchman!

Not What She Thought

The woman came cautiously up to the librarian in the big library and asked in low tones if she could get a book about David's Harem.

Oh, yes, said the librarian, we have a number of copies of David Harem.

Hush, whispered the inquirer, not so loud.

Act Quickly

Don't wait until you have some ailment named. Many a poor digestion, biliousness, or by inactive bowels which may lead to a serious sickness. Immediate relief is afforded by that best corrective and preventive

BEECHAM'S PILLS

Sold everywhere. In boxes, 25 cents.

LOOK WELL

AT OUR GOODS AND SEE IF YOU CAN BEAT OUR VALUES. THEY ALL SHOW THE KEENEST BUYING AND THE SMALLEST MARGIN OF SELLING PROFIT POSSIBLE. YOU CAN GET THE BEST THERE IS FOR YOUR MONEY.

NOW IS THE TIME TO BUY YOUR EMBROIDERIES, FLOUNCINGS, ETC. WHILE THE LINES ARE UNBROKEN AND YOU CAN GET THE STRAPPING AND INSERTION TO MATCH

SEE OUR WINDOW

BETTER GOODS **C. T. LALLY** THE CASH STORE BETTER VALUES

WEEKLY STORE NEWS

-- AT --

G. H. BEAUDRY'S CO'S

SHOES

The Vassar shoe for ladies in the season's latest styles--- White Buckskin, buttoned; Tan buttoned; Patent buttoned; button and Blucher oxford

Decidedly a time to buy Spring Merchandise

MUSLINS ETC.

We are showing a full range in Muslins, Scrims and Madras from 20 cts. to 30 cts. per yard. These goods come in a range of colorings that can be obtained to match the furnishings in any room.

Childrens wash dresses and Rompers in a style and price ranging to please mothers

WE ARE SHOWING A NICE RANGE OF LADIE'S READY-TO-WEAR

Beaudry's

NOW IS THE TIME TO GET YOUR FARM MACHINERY

We are pleased to inform the farmers that we are selling both McCORMICK and DEERING lines of Farm Machinery this year. NOW is the time to place your order

Mowers, Rakes
Sweep Rakes
Hay loaders
Stackers
Tedders
Side Delivery Rakes
Hay Press
Binder twine
Grain Drills
Cream Separators
Manure Spreaders

Disc Harrows
Cultivators
Drag and Lever harrows
Auto Wagons
Feed Grinders
Threshers
Oil and Gas englnes
Kerosene and Gasoline Tractors
Farm wagons, Buggies
Chatham Fanning Mills

Girard & Collette

Corner 1st and Queen St. Wainwright, Alberta

Department of Education

PUBLIC NOTICE

At least five notices must be posted within the limits of the district.

By the Board of Trustees of the Wainwright, S. D. No. 1658 of the Province of Alberta.

WHEREAS it is deemed expedient by the Board of Trustees of the Wainwright S. D. No. 1658 of the Province of Alberta, that the sum of Three thousand three hundred dollars should be borrowed on the security of the said District by the issue of Debentures repayable to the bearer in twenty equal consecutive annual instalments with interest at the rate of not more than eight per centum per annum for the following purposes, namely: Building Cottage School, Fencing and otherwise improving school grounds.

THEREFORE notice is hereby given by the Board of the said District that unless a poll of the ratepayers of the said District for and against the said debenture loan is demanded as provided by the School Ordinance the said Board will apply to the Minister of Education for authority to borrow the said sum by debentures.

Of which all persons interested are hereby notified, and they are required to govern themselves accordingly.

J. H. DAWSON,
Chairman.

Dated at Wainwright this 10th. day of March 1913.

Instructions To Ratepayers

In rural districts a poll or a debenture loan may be demanded by any four ratepayers if the loan exceeds $800.00 or if the loan is not for the purpose of building a first school house.

In town and village districts a poll may be demanded on any debenture loan by twenty and ten ratepayers respectively.

Every demand for a poll should be delivered to the secretary of the district or in his absence to the chairman of the board within fifteen days from the date of posting these notices. A certified copy of the demand should be forthwith forwarded to the Department of Education.

Household Needs

Every kind of Remedy toilet or medical article that you are likely to use in the household is carried at this store

GEROW THE DRUGGIST

"He wants to see you"

THE RED CROSS PHARMACY CO.

Prescription - Druggists

ALBERTA

LADIES COLLEGE

An Ideal School for Girls and Young Women

RED DEER

Spring Term commences April 1st

President—Rev. N. D. Keith, B.D., M.A.
Lady Principal—Mrs. J. Muldrew

Staff large and efficient. Full preparatory and Academic courses givin, including public and high school work, music household science and commercial subjects.

Special attention given to Music, stenography and typewriting

An ideal location. Grounds comprise thirty acres.

Magnificent new building, equipment complete, electric lights, steam heat, maple floored, Boyle system ventilation.

Accomodation for 80 students in residence; also day students

Sale bills have been printed at the STAR office announcing the following the sales to take place next week:— Mr. David Alexander, April 4th; Mr W. B. Moffat, April 2 nd; and Mr. E. Mills, April 8 th and Mr. Oliver Reid, March 28th The above sales will be cried by our enterprising auctioneers Bowerman & Goulet.

STOP PRESS NEWS

Judgment in the Bettez case has been reserved until tomorrow Thursday at ten A. M.

TO RENT—Two furnished rooms, Apply Mrs. S. J. Covey, 3rd. Ave.
25tf

YES SIR!

"A cow that gives two quarts of milk and refrains from putting her foot in it, is far more valuable than one that gives ten quarts and then kicks it over"

And its the same way with clothes, most any suit or overcoat looks well when you buy it, but the thing that is most important to you is how it looks after you've worn it several months.

Let us prove to you, that the giving of such strict attention to many little details in the makjng of our garments assures the wearer longer service and better appearance. Quite a few men don't care and don't notice the difference but perhaps YOU are one of the many who do. If so, you are just the man who will appreciate the extra painstaking tailoring in our garments.

Some men, have the mistaken impression that, because we sell such good clothes, our pricss are high. Nothing will surprise you more than to make a comparison between our goods and prices with those elsewhere.

Call and see our new spring styles and you'll please yourself and

G. H. Beaudry Co & Bissons'

The Quality Clothier's

TRY A STAR WANT AD